WHS
Oracle
1960

Wakefield Memorial High School

Our Castle of Memories

A.B. and J.C.

Here is Wakefield Memorial High School, "Our Castle of Memories," where we have stored treasured dreams for the future. And yet, it is more than a Castle — it is a symbol of our progress on the road to citizenship. May we now introduce you to the realities of school life. Laugh at your escapades and rejoice once again at your triumphs.

The ORACLE

member of the

Columbia Scholastic Press Association

published by

The Class of 1960

Wakefield Memorial High School
Wakefield, Massachusetts

Remembrances of departure at the end of a pleasurable day.

Contents

Foreword 4

Dedication 5

Memorial Tribute 6

Part I: We Cross the Drawbridge for a Tour of Our Castle . . 8

Part II: Our Knights and Ladies Have Fun in the Clubrooms . 22

Part III: We Proudly Display Our Colors in the Castle Tournaments 40

Part IV: We Present The Lords and Ladies in the Senior Hall . 58

Part V: We Collect and Guard Our Castle's Treasures . . . 96

Acknowledgments 136

The Foreword

Lower the Drawbridge

Classmates !

Travel back with us now to Wakefield Memorial High School — your castle of dreams and memories — built by you in your three high school years. With the aid of a noble faculty, you progressed through the three stages of school life and are now ready to start plans for YOUR castle, where you will spend the rest of your life. But right now, enjoy a guided tour through the many rooms of your CASTLE OF MEMORIES.

Pamela Nelson
Walter Roach
Gatekeepers

DEDICATION

MR. RAYMOND S. DOWER

To you, Raymond S. Dower, our teacher, counselor, and friend, the Class of 1960 dedicates THE ORACLE in appreciation of your faithful service to this school, your inspiring example to others, and your sincere interest in our welfare.

IN MEMORIAM

FERDINANDO A. PESCE

1957 - 1959

Wakefield Memorial High School

Fondly remembered by Faculty and Students

We cross the drawbridge
for a tour
of our castle
W.H.S.
1960
A.B.

The Royal Court

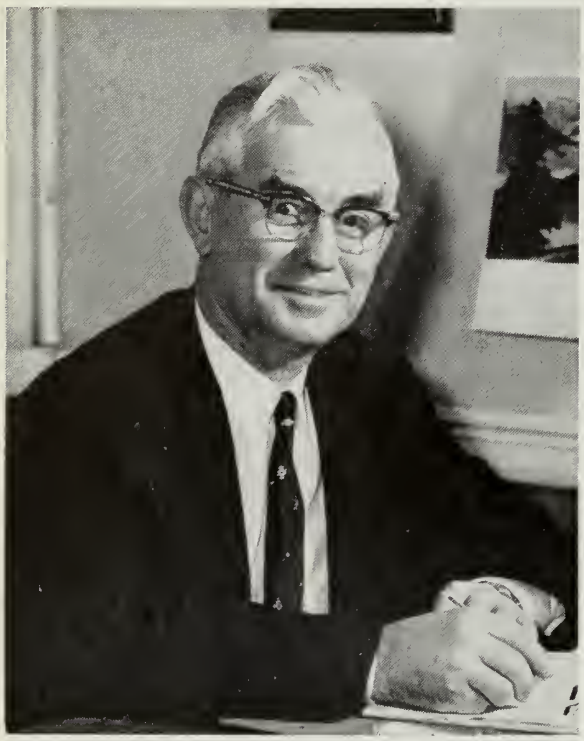

Introducing
John B. Hendershot,
King of
our domain,
and a
loyal friend.

Presenting
Robert J. Snow,
administrative
assistant to
our King,
and guardian of
our Castle.

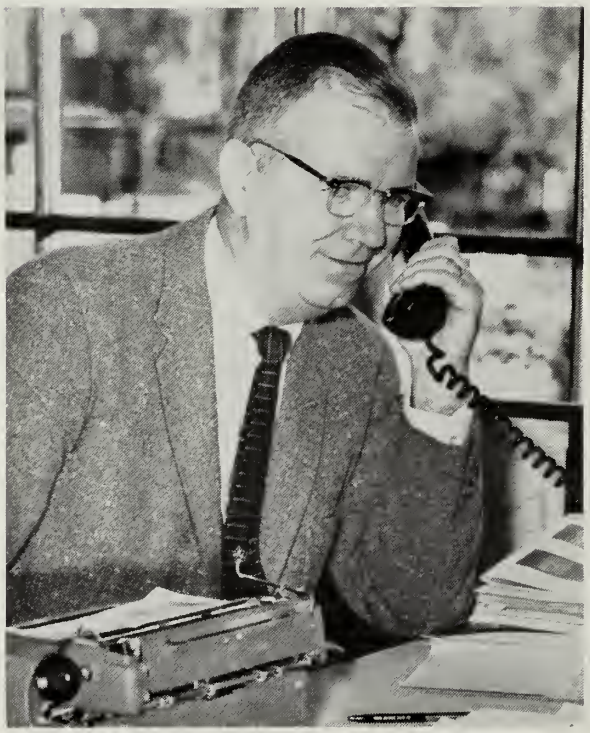

Welcoming us
is Principal
Gerard G. Barry,
lord of
our Castle.

Arbitrating
the conduct
of our Knights
and Ladies is
Submaster
John T. Broderick

Guidance Director Maurice J. Dwyer
solves our problems

Dean Elizabeth Upham smiles approvingly
at party arrangements

Athletic Director Earle W. Crompton
checks tournament equipment

Supervisor of Attendance Thomas Kenney
approves our punctuality

Secretaries Roach and Conway keep our Castle's records

Secretaries Stewart, Dolloff, Meads and Harris, confidants to His Majesty

And here is the Keeper of Our Castle, Mrs. Alice Floyd

Messrs. Sardella, Oliver, Conway, Leather and Lally line up for inspection

Faculty

"Know your languages"

LANGUAGES
Back: Mr. Mulcahy, Miss Mason
Front: Miss Padula, Miss Cowing

"Master your English"

ENGLISH
Back: Miss Doyle, Miss Conley, Miss Callan, Mrs. Kincaid, Miss Upham, Miss Dunning
Front: Miss MacKenzie, Miss Caswell, Miss Abbott

"Be good citizens"

SOCIAL STUDIES
Back: Messrs Ceddia, Mixie, Sardella, Walsh
Front: Mr. Boyle, Mr. Connors, Mrs. Kincaid

"Math trains the mind"

MATHEMATICS
Messrs Grahn, McCarthy, Sardella, Brown, Callagy
Miss Height, Mrs. Cronin

"Science interprets life"

SCIENCE
Back: Messrs Feudo, Ceddia, Carlson, Antunes
Front: Miss Doll, Mr. Sheehan

"Business reveals opportunities"

COMMERCIAL
Back: Miss Macdonald, Miss Hiatt, Miss Antonuccio, Mr. Ceddia
Front: Mr. Dower, Mrs. Cronin

"Our advice is helpful"

GUIDANCE
Mr. Grahn, Miss Clifford, Mr. Dwyer, Miss Conley, Mr. Brown

"Exercise helps thinking"

PHYSICAL EDUCATION
Mr. Tighe, Miss Nichols, Mr. Crompton

"Be a good homemaker"

HOUSEHOLD ARTS
Mrs. Pierce, Mrs. DeCristoforo

"Become a skilled worker"

INDUSTRIAL ARTS
Mr. Pepe, Mr. McKenna

"Music is cultural"

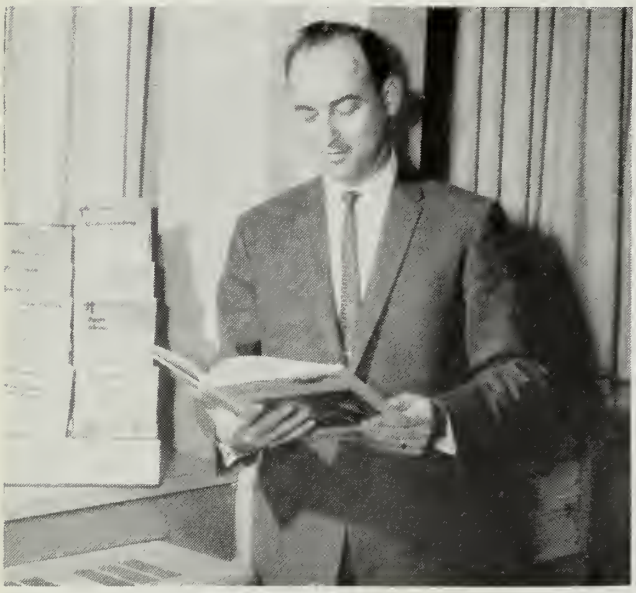

MUSIC
Mr. Boisen

"Mechanical drawing is a science"

MECHANICAL DRAWING
Mr. Grahn, Mr. Sherman

"Art refreshes the mind"

ART
Miss Rainge

"A good book is invaluable"

LIBRARY
Mrs. Anderson

Cuisine for a King prepared by Miss Cummings' staff

Our Foreign Exchange visitor, Sujatha Sandosham, enjoys castle life

Nurse Dorothy Adams guards our health

Mrs. Beverly Keough, custodian of our college transcripts

Fantasia prowls the dungeon and guards the royal mice!

Librarian Anderson displays a rare book to Messrs Silvey, Santonelli and Miss Johnson

E.C.

WHS
E.C.

E.C.

Precious Rooms In Our Castle

Advanced Accounting with Mr. Dower

Mr. Carlson lectures on physics

Budding chemists attack a problem

Mr. Sheehan disects — and we die!

Auto repairs in the Royal Shop

Future draftsmen with Mr. Sherman

Remedial reading with Miss Doyle

Miss Abbott tests her Business English class

Creative writing in room 214

Mr. Connors stumps his government class

Mr. Callagy teaches consumer math

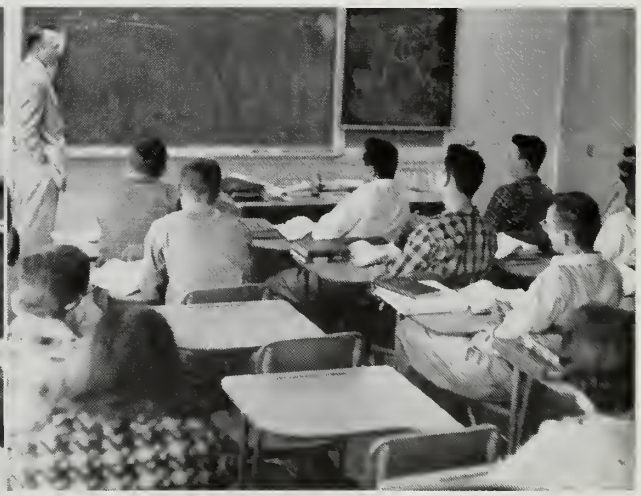

An algebraic problem with Mr. Brown

Culinary skills taught by Mrs. DeCristoforo

Office practice directed by Miss Antonuccio

Palace decoration supervised by Miss Rainge

No problem in Problems of Democracy

Band rehearsal with Mr. Boisen

Mr. Grahn makes safe drivers

Our knights and ladies

have fun in the clubrooms

School Enrichment: Our Activities

WAKEFIELD HIGH BAND

Fourth Row: A. Simonsen, S. Hudson, B. Whittemore, R. Todd, D. Knowlton, H. Shea, S. Anderson, K. Taylor, A. Cocoro, A. Greenleaf.
Third Row: R. Boyles, E. Cassidy, R. Davies, M. Burke, C. Lawrence, M. O'Connor, C. Carley, N. Needham, J. Larson, C. Leavitt.
Second Row: D. Wood, K. Burns, D. Burnett, S. Spear, S. Geranian, D. Glover, M. Phipps, D. Woodworth, S. Fletcher, Mr. Boisen.
First Row: R. Fredericks, W. Gile, R. Tine, P. Crabb, R. Batchelder, I. MacRobbie, J. Studley, B. MacGregor, J. O'Brien.

WAKEFIELD HIGH SCHOOL DANCE BAND

Second Row: D. Burnett, Mr. J. Boisen, E. Cassidy.
First Row: W. Gile, J. O'Brien, B. MacGregor, S. Anderson, H. Shea, K. Burns.

W. H. S. Band

Our attractive band, directed by Mr. Boisen and led by Drum Major Richard Batchelder, has carried on a busy schedule this year. Besides playing at all our football games and many assemblies, the members have played in a concert at Boston University with other high school bands, and at one here in Wakefield. We are proud of our band for its contribution to our school spirit.

CHORALE

Second Row: K. Burns, J. Rogers, D. Hogg, G. Powell, R. Ferris, M. Graham, E. Courtenay, E. Abbott, R. Neff.
First Row: J. Flannagan, J. Bogan, S. Houghton, N. Walsh, P. DiDonato, J. Gove, E. Adams, Mr. Boisen.

SOPHOMORE-JUNIOR GIRLS' CHORUS

Fourth Row: M. Johnson, M. Curley, S. Redmond, J. Sutton, J. Berry, D. Wright, M. Tyler, A. Hodgdon, M. Cronin, J. Contardo, L. Young.

Third Row: G. Drinkwater, J. Harris, M. Benjamin, V. Haladay, N. Burbine, P. Nyne, J. Myers, N. Hennessey, C. Johnson, N. Anderson, T. Joseph, J. Barret, M. Meuse, K. Larson, A. Lupien, K. Johnson, J. Stevens.

Second Row: S. Cusato, L. Dufault, L. Cutting, E. Hennessey, P. Collins, C. Meuse, L. Workman, M. Hurd, L. Leone, K. Flynn, E. Gallella, K. Buckless, S. Hatfield, D. Jacques, G. Petrucci, L. Williams.

First Row: D. Zeimetz, G. McIsaac, S. Moreirg, L. Colburn, E. Farrell, B. Farineau, S. Matterson, S. Clarke, V. Fields, S. Curley, M. Cassidy, B. Beslin, J. Beyer, J. Avery, M. Clapp, M. Muise, J. Smith, Mr. Boisen.

Meet Mr. Boisen in Action

BOYS' GLEE CLUB

Third Row: D. Drinkwater, E. Holleran, J. Farnsworth, R. Tillson, L. Freethy.
Second Row: J. Clinton, R. Hylan, W. Fowler, R. Juel, C. Shultz, D. Cummings, Mr. Boisen.
First Row: W. Frappier, D. Holden, R. Phipps, D. Cook, J. Mussels, M. Henriksen, R. Kelley, E. Walsh.

GIRLS' CHOIR

Second Row: S. Tigar, M. Erker, M. Downing, N. Snow, P. Waters, B. Flight, A. Simonsen, D. Shurtleff, Mr. Boisen.
First Row: L. Palermino, S. Wallace, D. Frost, B. Pamp, J. Jarema, S. Sandosham, A. Loomis.

MATH CLUB

Second Row: K. Burns, R. Neff, C. Baggeroer, D. Knowlton, S. Slocumb, N. Weersing, D. Laananen, A. Joyce, E. Almeida, D. Luca, Miss Meight.
First Row: S. Houghton, M. Rosen, N. Needham, M. Graham, B. Campbell, S. Leavitt, J. Volpe, C. Shahood.

Math Club

The Math Club, now in its second year of organization under the direction of Miss Janet S. Height, gives its members a chance to explore the field of mathematics through interesting discussions and practice. Its programs at the bi-monthly meetings include guest speakers and talks led by individual members.

THE OFFICERS

President: Robert Campbell
Vice President: Martin Graham
Secretary: Stephanie Leavitt

Science Club

This year our class had another first: the forming of a Science Club. The sponsors are Mr. Feudo and Miss Doll. Although the club is young, it is already successful and has twenty members. At the first meeting officers were elected, and the aim stated: to investigate scientific areas outside of regular class activities. The officers are Walter Roach, President; Richard Luca, Vice President; Judy Volpe, Secretary; Norman Weersing, Treasurer. The club meets the third Thursday of every month, and a policy committee presents possible activities for the forthcoming meetings. The club also will supervise the preparation for the Science Fair.

SCIENCE CLUB

Second Row: A. Joyce, S. Slocumb, G. Powell, J. Heslin.
First Row: C. Shahood, J. Volpe, W. Roach, N. Hurd, D. Dulong.

Thespians

The Drama Club, whose purposes are to acquaint students with the principles of dramatic art and to provide opportunity to use their dramatic talents, plans to produce one play each year. The officers include Edward Cassidy, President; Priscilla Di Donato, Vice President; Carol Dingle, Secretary; Mary Phipps, Treasurer; and Jo-Anne Flanagan, Social Director. Under the guidance of Mrs. Aloha Kincaid, the Thespians presented a Christmas tableau and are now considering a spring production.

THESPIANS

Third Row: D. Hill, S. Houde, M. Bethel, J. Powers, D. Jacques, T. Joseph, B. Flight, M. Erker.
Second Row: L. Palermino, J. Meuse, D. Shurtleff, M. Karso, W. Dillaway, D. Hogg, S. Curley, C. O'Keefe, A. Fecteau, J. Gove.
First Row: C. Johnson, R. Mahoney, M. Downing, A. Moreau, E. Cassidy, P. DiDonato, J. Flanagan, N. Hurd, M. Broderick, M. Galvin.

FUTURE TEACHERS OF AMERICA

Second Row: C. Wallace, T. Joseph, E. Hennessy, S. Houde, B. Flight, D. Dulong, D. Egar, K. Burns.
First Row: M. Phinney, J. Bogan, S. Houghton, C. Horne, S. Coflan, S. Ellis.

Future Teachers of America

The Future Teachers of America is sponsored by the Wakefield Teachers' Club but has its own officers and meets once a month. The programs consist of panel discussions with members of the faculty and films on the teaching profession.

The F. T. A. furnishes the students of Wakefield High School with an opportunity to consider and explore careers in teaching.

The Officers: 1959-60

President: Sally Houghton
Vice President: Joan Jarema
Recording Secretary: Susan Coflan
Treasurer: Cathy Horne
Sponsor: Miss Zelda MacKenzie

INTER NOS BOARD

Third Row: F. Evans, J. Watson, J. Sproul, M. Gray, P. DiDonato.
Second Row: E. Adams, P. Nelson, A. Simonsen, S. Coflan, Miss Upham.
First Row: J. Flanagan, N. Snow, L. Skoglund, J. Fitzpatrick, J. Jarema, C. Dingle, S. Leavitt.

The Inter Nos Club

The Inter Nos Club of 1959-1960, effectively guided by Miss Upham, is one of the most active clubs in the school with over two hundred members from the three classes.

The purpose of the club is to encourage constructive school spirit and promote academic and social interest among the girls.

Several canteens, along with the annual Father-Daughter Supper and Mother-Daughter Tea, were among the many activities.

THE OFFICERS

President: Jane Fitzpatrick
Vice President: Linda Skoglund
Corresponding Secretary: Susan Coflan
Recording Secretary: Joan Jarema
Treasurer: Carol Dingle
Senior Directors: Stephanie Leavitt, Margaret Gray, Pamela Nelson, Faith Evans
Junior Directors: Nancy Snow, Andre Simonsen, Emily Adams, Priscilla DiDonato
Members-at-large: Jan Watson, Judith Sproul, Jo-Anne Flanagan

The Lookout

The LOOKOUT Staff of Wakefield High School, assisted by Miss Harriet Dunning, has worked hard to prepare our monthly newspaper for publication. Each issue contained articles of interest to the faculty and student body. The newspaper is a popular medium of interpreting our school to the community.

THE STAFF

Co-editors: Stephanie Leavitt, Alan Shulman
Business Manager: Jack Silvey
News Editor: Linda Skoglund
Sports Editor: Elliot Abbott
Art Editor: Jo-Anne Flanagan
Exchange Editor: Joan Jarema
Sophomore Representative: Lorraine Leavitt

LOOKOUT STAFF

Third Row: J. Smith, J. Meuse, K. Burns, J. Silvey, R. Malonson, J. Daley, D. Laananen, C. Coviello, R. Noble, E. Abbott, J. Sproul, J. King.

Second Row: S. Sandosham, J. Powers, C. Sherman, L. Leavitt, G. Cunningham, N. Needham, M. Broderick, M. Johnson, P. DiDonato, J. Peach, M. Bethel, P. Velmure, P. Kenney, S. Hatfield, Miss Dunning.

First Row: M. Rosen, A. Hodgdon, J. Malonson, J. Blanchard, A. Shulman, S. Leavitt, L. Skoglund, J. Flanagan, M. Gray, L. Johnson.

P. T. S. A. BOARD

Second Row: L. Leavitt, M. Rosen, S. Leavitt, J. Fitzpatrick.
First Row: S. Ellis, J. McCann, L. Skoglund, M. Galvin, J. Beyer.

Parent-Teacher-Student Association

The P. T. S. A., Parent-Teacher-Student Association is a comparatively new organization which endeavors to secure closer relations among the parents, teachers, and students. It has been successful in many projects this year, including "Back-to-School Night," the purchase of pins for the members of the National Honor Society, and the raising of a scholarship fund. One of the highlights of the year is the Foreign Student Exchange program.

Teacher representatives are Mr. William Mulcahy, Mr. Gerard Barry, and Mrs. Frances Cronin. Student representatives are Jane Beyer, Sandra Ellis, Jane Fitzpatrick, Lorraine Leavitt, Stephanie Leavitt, Margaret McLennan, Marcia Rosen, and Pauline Tetzlaff.

STUDENT OFFICERS

Vice President: Linda Skoglund
Secretary: Mary Galvin
Treasurer: Janice McCann

Student Council

President: Robert Santonelli
Vice President: John Rogers
Secretary: Margaret Gray
Treasurer: Jan Watson
Sergeant-at-Arms: Stephen Collings

In addition to sponsoring five dances, the Student Council promotes the general welfare of the school by conducting the Foreign Student Tag Day, the W. H. S. Morgan Memorial Goodwill Drive, and the class elections. The Council members represented W. H. S. at the various Student Council Conventions throughout the state. Six members also attended a conference at Melrose High School to organize a conduct code for the schools of the Middlesex League.

The Council uses the money in its treasury to support various school publications, decorate the lobby at Christmas time, and award a scholarship to a senior who is active in extra-curricular affairs.

Mr. Sardella, the faculty sponsor, advises the Student Council on all its activities.

STUDENT COUNCIL

Third Row: L. Palermino, G. Butler, K. Littlewood, W. Fowler, W. Russell, J. Jarema, J. Wallenius, B. Quinn, Mr. Sardella.
Second Row: J. Jarema, B. Ball, F. Evans, P. Nelson, T. Joseph, M. VonRhee, M .Cassidy, C. Dingle, F. Hugo.
First Row: D. Jacques, P. Brooks, J. Rogers, M. Gray, R. Santonelli, J. Watson, B. Winner, A. Simonsen, S. Sandosham.

NATIONAL HONOR SOCIETY

Third Row: R. Malonson, R. Santonelli, N. Weersing, S. Slocumb, A. Joyce.
Second Row: J. McCann, B. Quinn, J. Volpe, E. Rich, W. Roach, R. Luca, Miss Caswell.
First Row: B. Haladay, M. Fender, D. Laananen, L. Skoglung, R. Campbell, S. Leavitt, P. Nelson, J. Flanagan.

National Honor Society

The Wakefield Chapter of the National Honor Society inducted the top ten per cent of the members of the Senior Class for the purpose of recognizing their achievement of character, service, leadership, and scholarship. These qualities are represented by the society's symbol, the flaming torch, and its flower, the yellow rose. *Noblesse Oblige*, meaning "Noble rank requires honorable conduct," is its motto. The society sponsors two induction ceremonies, the spelling contest, a banquet for senior honor pupils and their parents in May, and the graduation ceremonies.

THE OFFICERS

President: Robert Campbell
Vice President: Linda Skoglund
Secretary: Stephanie Leavitt
Treasurer: David Laananen
Historian: Pamela Nelson
Faculty Adviser: Miss Bernice Caswell

The Social Science Club

Our newly found Social Science Club has had a challenging year of development. The purpose of the club is to further the knowledge of the members in the social sciences. A constitution was drawn up, and committees were formed. The most important is the Policy Committee, which plans the meetings and other events for the club. The altruistic leadership of President Jennifer Wingate, Vice President, Arthur Joyce, Secretary, Nancy Hurd, and Treasurer, David Proctor, has helped to make this club a success. Much credit must also be given to the club sponsors, Mr. Connors and Mr. Boyle. Although the club is in its infancy, the future looks very bright for this club.

SOCIAL SCIENCE CLUB

Third Row: S. Sandosham, S. Hatfield, P. Nelson, H. Baker, M. Graham, N. Weersing, J. Desmond, K. Burns, Y. DesMarteau, C. Wallace, J. Bogan.

Second Row: Mr. Connors, S. Tigar, P. Taylor, P. Velmure, D. Dulong, J. Peach, K. Haladay, P. Hibbard, S. Loughlin, J. Sproul, K. Flynn, B. Flight, M. Curley, A. Fecteau, Mr. Boyle.

First Row: W. Colby, A. Hodgdon, S. Leavitt, C. Fall, J. Wingate, A. Joyce, N. Hurd, I. Puddister, L. Workman, S. Houghton.

COMMERCIAL CLUB

Third Row: J. King, S. Livingstone, G. Jackson, M. Dillon, G. Vassalo, N. Cooper, B. Cooper, C. DellaRusso, L. Winsor, G. MacIsaac, A. Brown.

Second Row: S. Beasley, E. Johnson, N. Woodbury, L. Pastorello, C. Meuse, I. Dore, C. Martino, L. Munroe, B. Quinn, M. Anderson, L. White, C. Betts, Miss Antonuccio.

First Row: A. Ingham, J. Blanchard, P. Kenney, M. Benjamin, P. Patterson, E. Rich, C. Foss, D. Olstin, G. Cunningham, J. Flanagan.

Commercial Club

The Commercial Club is sponsored by Miss Antonuccio. Its officers for this year are as follows:

President: Elizabeth Rich
Vice President: Patricia Patterson
Secretary: Dorothy Robinson
Treasurer: Geraldine Tarlowski

The club's main purpose is in correlating business and social life into one organization. All senior girls in the Commercial Course are eligible for membership.

The following are among its activities: an excellent speaker from Northeast Airlines, Paula Toth . . . the hayride . . . the gala Christmas party . . . the many field trips . . . talk by a WAC on careers in the armed forces . . . and, of course, the final banquet.

Le Cercle Francais

Le Cercle Francais has as its purpose the establishment of a better understanding of the language and customs of the French people. The organization, composed of twenty-two members from the French III class, is sponsored by Miss Ellen Lea Cowing, head of the language department.

The group holds its meetings in the members' homes, speaking only French for the entire evening. This year's varied program of activities included a Christmas Party with the Spanish Club, a film, "Flight to France," the annual talent show, and several lectures by guest speakers.

Officers for 1959-60 were Norman Weersing, President; David Laananen, Secretary; and Linda Skoglund, Treasurer.

We are appreciative of the wonderful service this organization offers our school.

FRENCH CLUB

Third Row: R. Luca, M. Cragin, M. Henriksen, A. Shulman, K. Burns.

Second Row: M. Phinney, S. Ellis, J. McCann, F. Evans, M. Heath, J. Powers, P. Nelson, Gail Munroe, Miss Cowing.

First Row: S. Houde, A. Mavisakalian, D. Laananen, N. Weersing, L. Skoglund, B. Haladay, S. Leavitt, M. Rosen.

ACTIVITIES COUNCIL

Back Row: H. Shay, R. Noble, E. White, N. Snow, J. Rice, M. Galvin, S. Mattheson, W. Roach, R. Kevorkian.
Front Row: J. Thomas, L. Colburn, E. Adams, N. Gilvey, C. Lynch, M. Dyer, J. Volpe.

Activities Council

The Activities Council, sponsored by Mr. Crompton, is composed of our homeroom representatives and meets Wednesdays during homeroom period. The officers are as follows: Norman Gilvey, President; Dennis Drinkwater, Vice President; and Susan Pica, Secretary-Treasurer. One of our busiest organizations, the Activities Council sponsors the Halloween Hobo Party, the Talent Show, and a dance annually. The council is also in charge of the pep rally assemblies and the recruiting of student P. T. S. A. members. Proceeds from the activities of the council are used to purchase sports awards and Activities Council pins. The council has succeeded in its main purpose, promoting school spirit.

PEP CLUB BOARD

Second Row: P. Carney, L. Johnson, M. Benjamin, Mr. Crompton.
First Row: J. Bogan, D. Robinson, E. Lepore, B. Moore, S. Moreira.

SPANISH CLUB

Second Row: I. Bush, C. Shultz, D. Fernald, R. Frederick, J. Heslin, M. Rosen, D. Eager.
First Row: G. Munro, S. Houde, Miss Cowing, J. Fitzpatrick, J. Gove.

DEBATE CLUB

Second Row: M. Bethel, M. Broderick, L. Leavitt, S. Laughlin, M. Downing, D. Shurtleff.
First Row: S. Slocumb, N. Weersing, J. Volpe, S. Sandosham.

Debate Club

President: Judith Volpe
Vice President: Norman Weersing
Secretary: Sujatha Sandosham
Treasurer: Stephen Slocumb

The Debate Club, sponsored by Mrs. Kincaid, engages in various types of speech work at contest level. The club has three purposes: to provide members with an opportunity of broadening their speech experience; to give members a change to compete with students from other schools; and to supplement the classroom work in the study of national and international problems.

AUDIO-VISUAL CREW

Second Row: W. Irving, J. Jarema, K. Magown, P. Crabb, R. Tillson.
First Row: D. Burwen, R. Stockwell, R. Kevorikan, J. Clinton, T. Guttadauro.

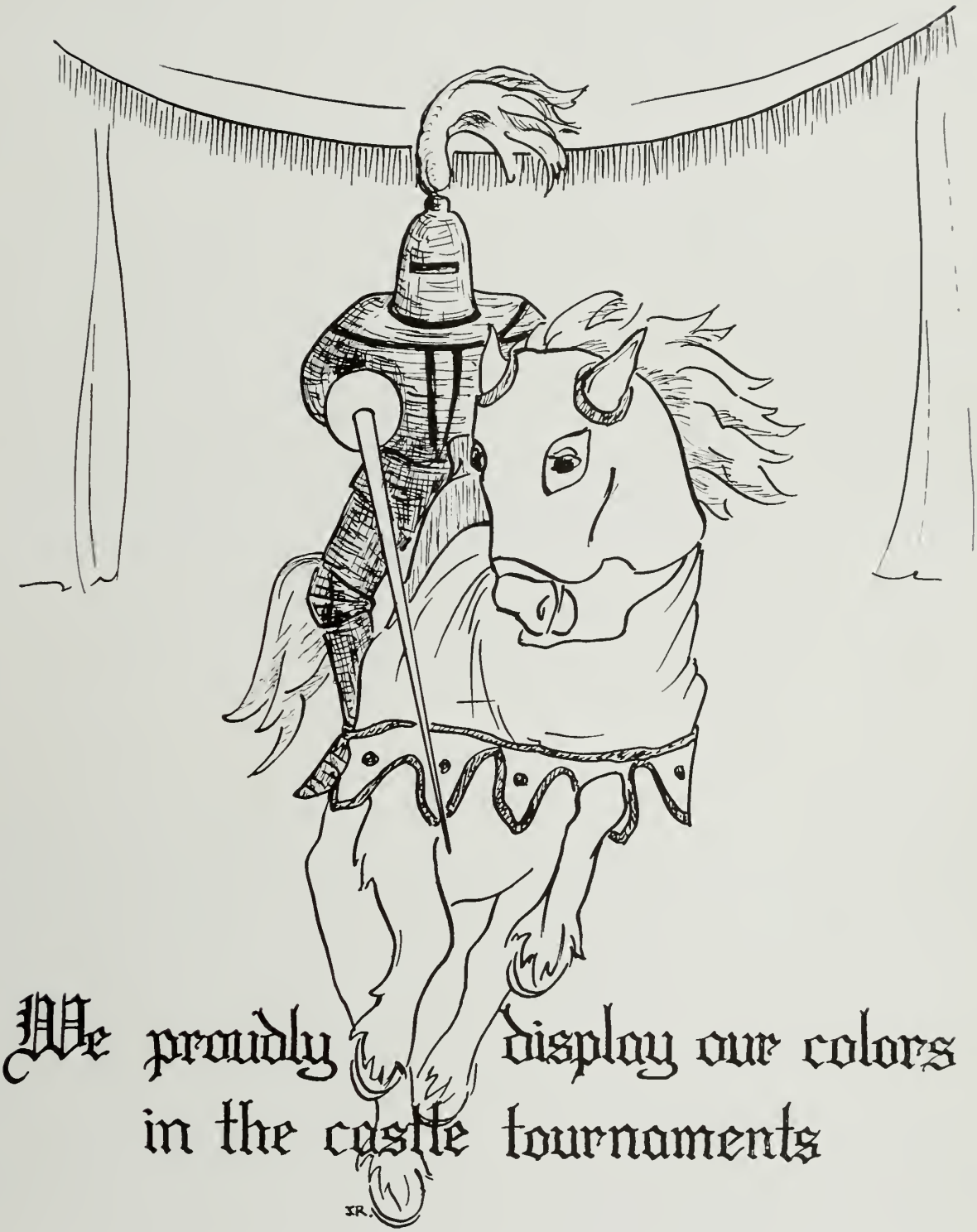
We proudly display our colors
in the castle tournaments

FOOTBALL

Third Row: W. Quinn, P. McNulty, R. Phipps, R. Berry, R. Butler, S. Bemister, G. Boyd, J. Lupien, W. Chetwynd, F. Hupprich, M. Henriksen, R. Santonelli, E. Almeida, S. Stella, J. Silvey, Mr. Tighe.

Second Row: M. Nardone, A. Swanson, R. Veale, J. Daley, H. Currier, T. Ward, P. Butler, W. Galpin, R. Pietrafitta, W. Witt, R. Robbins, R. Birch, M. Airhart, I. Beliveau, R. Encarnacao, J. Jarema.

First Row: W. Bacon, H. Baker, P. Myette, R. Meade, S. Wingate, C. Dolloff, R. Dell'Orfano, C. Coviello, J. Desmond, R. Cahill, J. Barrett, R. Gaudet, C. Williams, D. Laananen.

Football

Although this year's football team was inexperienced, it made an impressive start by upsetting a strong Woburn team. Numerous injuries hindered the team still further; but the Warriors, led by Captain Ralph Dell' Orfano, never lost their spirit. The season was actually better than the record would indicate.

THE SCORES

Wakefield	14	Reading	14
Wakefield	26	Concord	6
Wakefield	14	Woburn	6
Wakefield	6	Belmont	20
Wakefield	6	Melrose	20
Wakefield	14	Stoneham	0
Wakefield	6	Winchester	28
Wakefield	8	Lexington	28
Wakefield	6	Gloucester	12

JUNIOR VARSITY FOOTBALL

Second Row: Mr. Tighe, R. Gould, L. Rose, M. Airhart, R. Tillson, R. Phipps, R. Birch, R. Reese, R. Cahill, R. Gaudet.

First Row: J. Sisson, W. Witt, C. Peterson, G. Young, H. Ayscough, C. Coviello, R. Meade.

Forward to Victory !

Lupien towers over the foe.

CROSS COUNTRY

Third Row: R. Lodico, R. Rennie, J. Clinton, T. Guttadauro.

Second Row: P. Black, L. Jacquard, J. Farrington, J. Thorpe, C. Baggeroer, R. Healy, P. Carroll.

First Row: J. Curley, W. Fowler, R. Burns, W. Gillespie, L. Brehaut, R. Gardner, L. Beane.

TRACK TEAM

Second Row: Mr. Tighe, L. Beane, K. McQuillen, E. White, P. Vingerhoet, C. Peterson, J. Conley, R. Burns, A. Rose, M. Kagan, L. Jacquard, E. Almeida.

First Row: R. Berry, J. Daley, S. Bemister, W. Chetwynd, L. Welsh, P. McNulty, E. Holleran.

VARSITY TENNIS TEAM

Second Row: R. Noble, G. Powell, K. Magown, R. Berry, E. Moore, W. Roach.

First Row: Mr. Boyle, J. Desmond, R. Reass, W. Garrity.

JUNIOR VARSITY HOCKEY

Second Row: R. Pietrafitta, W. Bacon, R. Cahill, J. Farrington, H. Shea, R. Hugo, P. Carroll.

First Row: J. Barrett, J. MacAuliffe, C. Finney, M. Daley, M. Nardone.

BASEBALL TEAM

Second Row: R. Pietrafitta, R. Noble, R. Moore, M. Henriksen, J. Murray, K. Littlewood, R. Kevorkian.

First Row: W. Quinn, K. Magown, B. Thornton, B. Berry, C. Coviello, J. Silvey.

JUNIOR VARSITY BASKETBALL

First Row: G. Boyd, K. Spaulding, B. Thornton, R. Birch, J. Thorpe, E. Walsh, J. Giarratana, R. Hylan, R. Encarnacao.

VARSITY HOCKEY

Second Row: K. Barrett, H. Lattanzi, B. Farrell, A. Swanson, T. Ward, F. Pollard, M. O'Keefe, G. Gilvey.
First Row: D. Frey, B. Barry, B. Hubbard, C. Finney, C. Dolloff, E. Knowlton, W. Theodore, P. Butler.

Wakefield Hockey Team

Hockey has become an all-important sport at Wakefield High School during the last few years. This season's team is no exception to the fine records of the preceding teams.

So far in the season, Captain Billy Ryder has sparked the team to a tie for second place with Melrose. The line up for Wakefield is as follows: goalie, Charlie ("Skeeter") Dolloff; center, Billy Ryder; wings, Matty O'Keefe and Bart Barry; defense, Frank Pollard and Bob Hubbard. Billy Ryder, Bart Barry, and Matty O'Keefe are among the top scorers in the Middlesex League.

The team's record in their first six games:

	Wakefield	*Opponent*
STONEHAM	5	1
MELROSE	1	1
LEXINGTON	9	2
BELMONT	4	1
WINCHESTER	1	7
READING	6	2

The direction of Coach Charles Kirk and Assistants Michael Matt and Harry Higgins has helped make the team's fine record possible.

Basketball

The Varsity Basketball team, hailed as one of the strongest potential squads in the past fifteen years, showed great promise in the opening round of Middlesex League play. Although they lost several close games, the Warriors record at mid-season was a respectable four wins and six losses. Under the tutelage of Coach Frank Charbonneau, the squad improved immensely in the second round.

Captain Bob Santonelli and junior center Russ Ferris paced the Warrior's scoring and ranked among the top ten scorers in the league. Other seniors who have turned in praise-worthy efforts are Bob Berry, Bob McKay, Ken Magown, Ken Mouser, Ralph Dell'Orfano, Jim Mulloy, and Steve Bemister.

Starting five:

B. Santonelli, f	R. Ferris, c	R. Dell'Orfano, g
K. Magown, f		J. Mulloy, g

FIRST ROUND RECORD

Wakefield	38	Chelmsford	33
Wakefield	39	Belmont	47
Wakefield	34	Alumni	32
Wakefield	48	Stoneham	52
Wakefield	65	Reading	68
Wakefield	41	Melrose	37
Wakefield	39	Lexington	66
Wakefield	44	Concord	56
Wakefield	74	Winchester	73

VARSITY BASKETBALL

Second Row: R. Kelly, M. Henriksen, S. Bemister, R. McKay, F. Hupprich, R. Demerle, K. Magown.
First Row: R. Berry, R. Ferris, R. Santonelli, R. Dell'Orfano, J. Mulloy.

Boys' Leaders Club

The Boys' Leaders Club recognizes gymnastic achievements and gives the boys a chance to develop their abilities. The club has represented Wakefield High School well interscholastic competition. The club meets with its instructors, Coach William Tighe and Mr. Joseph Mixie, Wednesday homeroom periods and after school. As the interest in physical development and gymnastics increases, so does the honor of being a competitive member of this versatile group.

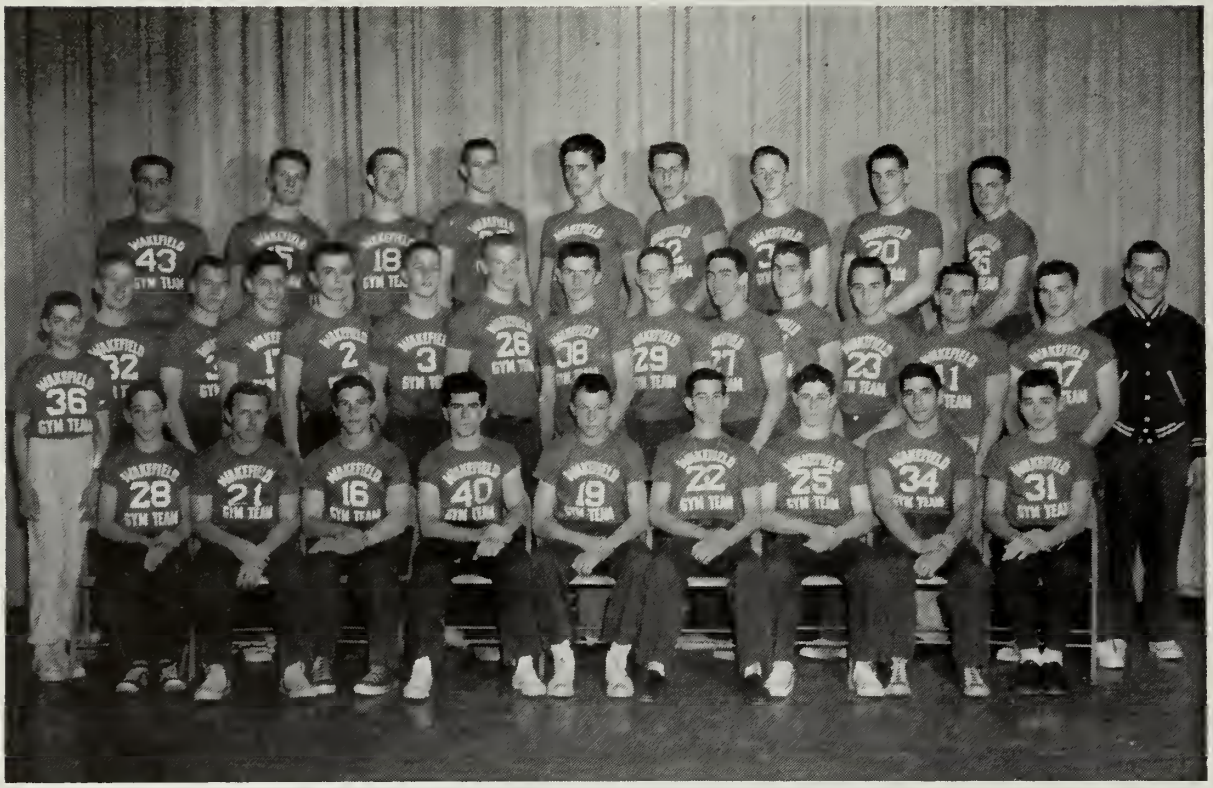

BOYS' LEADERS CLUB

Third Row: H. Rich, W. Galpin, W. Dugmore, C. Craig, J. Mussells, S. Carleton, F. Wood, A. MacDonald, R. Burns.

Second Row: D. Burwen, R. Hugo, E. Almeida, D. Surette, E. Holleran, C. Dolloff, P. Butler, M. Nardone, J. Sisson, M. Airhart, C. Coviello, R. Amero, L. Sullivan, R. Hines, Mr. Tighe.

First Row: G. Butler, K. LeFave, K. McCauley, S. Walker, W. Bonnie, J. Hupprich, R. DeMerle, P. Pastorello, W. Keeny.

Enter The Ladies!

GIRLS' GYM CLUB

Fourth Row: S. Molten, J. Fitzgerald, L. Altieri, K. Mahoney, M. Purtell, B. Gray, P. Carney, G. Doucette, C. Lepore, C. Morretti.
Third Row: M. Smith, C. Jack, G. Davidson, J. McCann, J. Powers, A. Lupien, G. Vassallo, J. Flannagan, A. Simonsen, P. Brooks, J. Jarema, P. Ingham, A. Brown.
Second Row: C. Cardillo, C. Foss, E. Rogers, C. Dingle, M. Heath, P. McMenimen, L. Workman, K. Buckless, J. Malonson, A. Ingham, I. Bush, G. Cunningham.
First Row: M. Zelck, K. Lee, A. Moreau, B. O'Donnell, S. Redmond, J. Contardo, L. Skoglund, B. Haladay, J. Sutton, M. Johnson, J. Rice, M. Ilka, Miss Nichols.

Girls' Gym Club

For our fairhaired, lively females the Girls' Gym Club offers many opportunities. Directed by Miss Nichols, the members enjoy perfecting their various skills. The swift-footed ones can be seen jumping in a "tizzy" on the basketball court. For those courageous few who like daring feats, there are ropes to be climbed, parallel bars and rings to be conquered.

In the spring the girls enjoy a competitive game of softball or just a peaceful lap of the track.

These girls become not only physically fit but also leaders in their gym class as well. Yes, it is an honor and a challenge to belong to this club.

GIRLS' TENNIS

Second Row: B. Pamp, P. Nigh, D. Johannson, A. Hodgdon, C. Foss, J. Jarema, L. Colburn, G. Munro.
First Row: L. Skoglund, N. Walsh.

Girls' Tennis

Each year our high school offers an intramural tennis program to girls twice during the school year: once in the fall and once in the spring. The spring tennis tournament is arranged in a ladder form which starts during the month of May. The autumn tournament begins around the end of September and continues until November, weather permitting. This fall, twenty-one girls were listed on a tournament roster. The girls must each play a set; and if winning, they will continue by playing the winner of another set. Once questioned, a girl must answer a challenge within three days or accept default.

The winner was senior Linda Skoglund, who beat runnerup Pattie Nye 6-4 to obtain her championship.

Such a fast-moving sport brings agility and grace to the players.

Girls' Softball

Each Monday and Wednesday during the spring season, eight sprightly softball teams compete against one another in tournament style. They are benefited in both exercise and sportsmanship by the coaching of Miss Nichols. Sophomores, juniors, and seniors are given the privilege of taking part. The spirit and attendance of these girls, even in bad weather, prove that this intramural sport is definitely a worthwhile endeavor.

GIRLS' SOFTBALL

Second Row: S. Beasley, L. Workman, P. McMenimen, C. Fall, S. Cusato, Miss Nichols.
First Row: A. Ingham, C. Foss, B. Haladay, J. Rice, Janet Rice, M. Zelck, M. VonRhee.

Archery

Every fall the girls of Wakefield High School try their skill at archery. Guided by Miss Katharine Nichols, they learn and practice the skills of archery. Some of the proficient seniors are Linda Skoglund, Barbara Haladay, Marilyn Fender, Faith Evans, Stephanie Leavitt, Audrey Ingham, and Jean King. Each week the girls progressed by shooting from distances of fifteen, twenty, thirty, and forty yards. Miss Nichols' many eager pupils (there is a long waiting list!) are proof of the growing interest in this sport.

ARCHERY

Third Row: S. Beasley, S. Livingston, M. Witt, D. Dulong, C. Fall, L. Workman, N. Needham, B. Johnson, P. Erker.
Second Row: Miss Nichols, J. Gove, S. Moreirra, S. Wallace, A. Simonsen, S. Leavitt, L. Skoglund, J. Powers, B. Pamp, J. Avery, M. Phinney.
First Row: M. Heath, M. Zelck, R. Olsen, M. Fender, B. Haladay, J. Rice, A. Ingham, J. Maloney, B. Titus.

GIRLS' BADMINTON

Third Row: A. Moreau, S. Leavitt, N. Walsh.
Second Row: Miss Nichols, A. Fecteau, K. Flynn, M. VonRhee, B. Pamp, N. Babine, T. Joseph.
First Row: S. Livingston, D. Dulong, M. Heath, M. McKeon, R. Mahoney, C. Foss, J. Rice.

Badminton

Swish! Another good stroke by one of our proficient badminton players. These active girls held a doubles tournament in the fall which revealed Pat Graham and Claire Foss as champions. Under the skillful coaching of Miss Nichols, all players showed good technique and accurate shooting. A further value of the sport was the sportsmanship and coordination displayed.

SENIOR-JUNIOR GIRLS' BASKETBALL

Third Row: L. Workman, A. Ingham, C. Fall, S. Leavitt, Claire Foss.
Second Row: Miss Nichols, C. Shahood, S. Wallace, S. Beasley, S. C. Smith, A. Mavisakalion, B. Pamp, L. White, I. Bush.
First Row: J. Rice, B. Haladay, L. Skoglund, M. VonRhee, N. Walsh, J. Rice.

The Girls' Basketball Team

If you happen to walk past the gym around 3:00 on Monday, Tuesday, or Wednesday afternoons, you can see twenty girls clad in their gym suits and sweat shirts. These girls make up the Girls' Basketball Team.

Under the sponsorship of Miss Nichols and her assistant, Miss Crowley, the girls have practiced hard since Thanksgiving. The captain of the Varsity team is Pat Graham. The Seniors include Linda Skoglund, Janet Rice, Irene Bush, Claire Foss, Nancy Walsh, Stephanie Leavitt, Charlotte Shahood, Audrey Ingham, Barbara Haladay, and Linda White. Susan Wallace is the captain of the Junior Varsity team.

The schedule for the varsity and junior varsity teams follows:

Malden 31 Wakefield 28

Games will also be played with Woburn, Reading, and Stoneham.

GIRLS' GYM CAPTAINS

Third Row: S. Curley, C. Procurot, S. Pica, P. Nye, K. Buckless, P. McMenimen, A. Mavisakalian, T. Joseph, D. Gass, G. Davidson.
Second Row: L. Palermino, N. Clark, C. Ronan, P. Erker, J. Harris, C. Cardillo, M. Poges, S. Wallace, Miss Nichols.
First Row: J. Jarema, J. Fitzpatrick, M. McKeon, B. O'Donnell, E. Rogers, J. Pietrafitta, Linda Skoglund, M. VonRhee, C. Dingle.

SOPHOMORE BASKETBALL

Third Row: J. Contardo, A. Hodgdon, M. Tyler, J. Robinson, J. Sutton, P. Hibbard, J. Newman, S. O'Dorney.
Second Row: J. Taylor, J. Smith, M. Cassidy, N. Babine, M. Johnson, K. Buckless, D. Johansson, S. Redman, K. Lee, P. Nye, T. Joseph, M. Poges, L. Colburn, S. Moulton, Miss Nichols.
First Row: P. Carney, C. Procurot, B. Breslin, M. Walsh, C. Cardillo, E. Lepore, J. Majeski, C. Ronan.

MAJORETTES

Second Row: S. Wallace, B. Cooper, C. Wallace, B. King, J. Davidson, L. Leone, P. Tarr, N. Clark, P. Caracoglia, Miss Upham.
First Row: D. Olstin, L. White, C. Shahood.

Majorettes

"Look. Indians!" They're not real Indians, they're just our Majorettes dressed in their beautiful buckskin outfits and red and white headdresses.

Head majorette. Linda White, and subheads Donna Olstin and Charlotte Shahood, with the aid of the sponsor. Miss Upham, help the squad maintain its fame as one of the best groups in the Boston area.

During the year, our brave squaws marched in the Fourth of July parade, twirled during the halves at the football games, and under an invitation from Boston University, they performed at the B. U. vs. Connecticut State game — to mention but a few of their activities.

We are and always will be proud of our senior majorettes. Linda White, Donna Olstin, Charlotte Shahood, Christine Wallace, Barbara Cooper, and Sue C. Smith. The Juniors on the squad are Paula Caracoglia, Norma Clark, Susan Wallace, Barbara King, Patti Tarr, Louise Leone, and Joani Davidson.

Cheerleaders

At the football games, basketball games, or pep rallies, Wakefield High School can be proud of their popular and enthusiastic cheerleaders. Only hours of practice and hard work, guided by the head cheerleader Faith Evans, can account for the precision and ability of these loyal rooters. Cute mascot of the group is Brita Sardella, daughter of one of the football coaches. What would a football game be without these twelve girls encouraging the team?

Besides supporting the teams at games, the cheerleaders sponsored the "Pigskin Prance," an informal girl-ask-boy dance. Sponsored by Miss Upham, the cheerleaders contributed much to our excellent school spirit.

CHEERLEADERS

L. Altieri, F. Evans, J. Jarema, I. Bush, E. O'Donnell, Miss Upham, B. Sardella, C. Windt, C. Dingle, J. Pietrafitta, P. Brooks, G. Doucette, E. Rogers, G. Davidson.

Friendly combat on the Royal Court

Here we are, admiring our trophies

GIRLS' BOWLING

Third Row: J. Taylor, P. Martin, S. Livingstone, A. Fecteau, S. Wallace, R. Christie.
Second Row: G. Doucette, M. Mitchell, C. Procurot, B. Pamp, A. Whiteman, D. Gass, P. Tarr, S. Worthington.
First Row: N. Babine, B. Titus, M. Broderick, D. Seavey, K. Flynn, D. Dulong, N. Needham.

GIRLS' BOWLING

Third Row: J. Stevens, S. Noseworthy, L. Colburn, P. Nye, S. Morreia, J. Powers, S. Hogg.
Second Row: G. Munroe, R. Christie, J. Avery, M. Cassidy, B. Farineau, C. Sherman, S. Moulton.
First Row: J. Meyer, N. Hennessy, D. Johansson, J. Maloney, A. Hodgdon, S. Redmond, M. Witt.

Skating on thin ice — we made it !

Ice Frolics

We present the lords and ladies of the Senior Hall

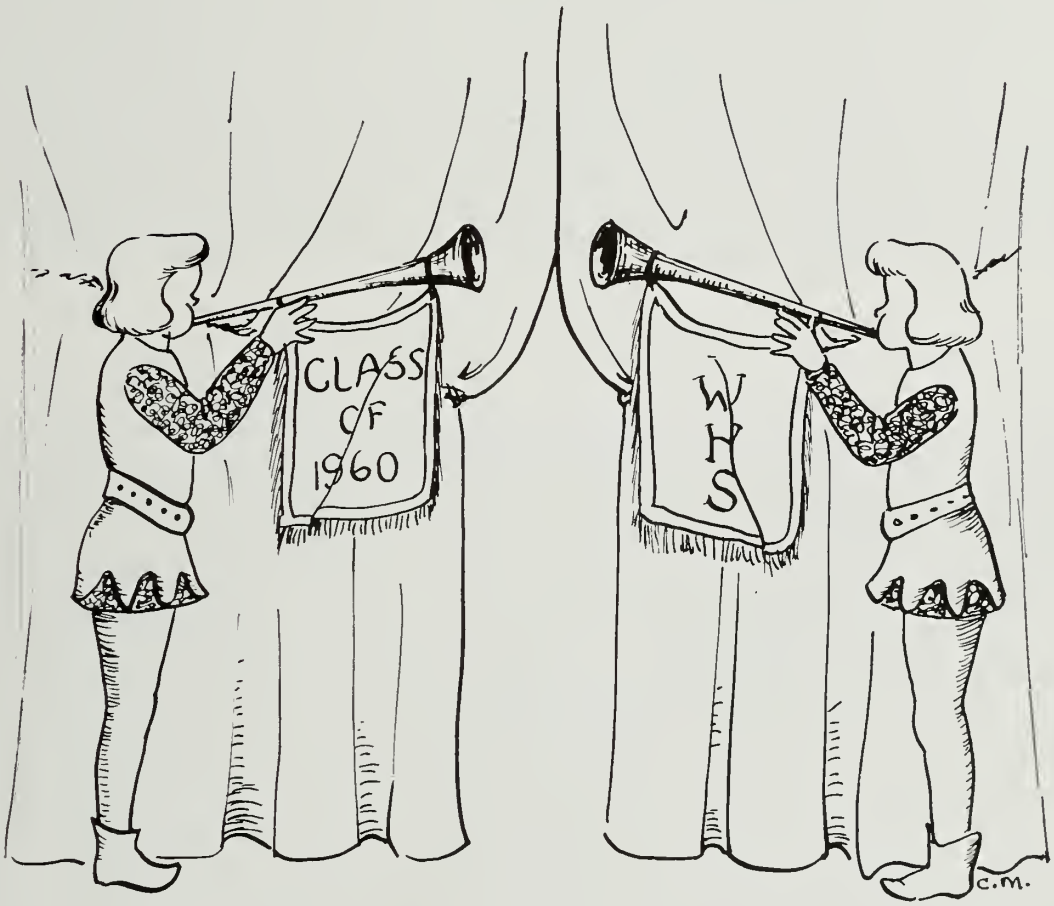

Meet The Oracle Staff

EDITORIAL STAFF

Third Row: A. Shulman, A. Joyce, D. Laananen, F. Hugo, L. Colucci, R. Luca.
Second Row: Miss Caswell, M. Rawstron, J. Bogan, B. Ball, P. Velmure, J. Watson, S. Ellis, C. Shahood, J. Peach.
First Row: M. Fender, S. Leavitt, R. Barrar, R. Santonelli, W. Roach, P. Nelson, J. Volpe, B. Haladay, L. Skoglund.

BUSINESS STAFF

Back Row: H. Baker, F. Pollard, K. Magown, J. Lupien, W. Russell, J. Sisson.
Front Row: S. Houghton, W. Colby, W. Quinn, E. Abbott, J. Sproul, I. Bush.

ART STAFF

Second Row: J. Callahan, E. Cronin.
First Row: J. Rice, C. Martino, D. Dulong, J. King.

CLASSBOOK TYPISTS

Second Row: C. Foss, E. Rich, C. Martino, Miss Macdonald.
First Row: L. Anderson, G. Cunningham, P. Kenney, E. Johnson, J. Flanagan.

Senior Class Officers

Second Row: R. Dell'Orfano, Vice President; R. Campbell, President; E. Abbott, Treasurer.

First Row: C. Hogg, Secretary.

SENIOR PLAY EXECUTIVE COMMITTEE

Third Row: J. Sisson, F. Hugo, W. Russell, R. Harrod, K. Littlewood.
Second Row: D. Robinson, I. Bush, J. Silvey, D. Dulong, B. Ball, J. McCann.
First Row: S. C. Smith, S. Leavitt, L. Colucci, K. Mahoney, L. Skoglund, M. Gray.

Prompters
Haladay, Bogan,
and Dulong
in action at
"You Can't Take
It With You"

From Lou Colucci to Mr. DePinna

SENIOR PLAY CAST

Third Row: S. Leavitt, A. Shulman, P. Graham, L. Colucci, F. Hugo, N. Weersing, B. Russell, J. Sisson, M. Burwen, R. Harrod.
Second Row: L. Skoglund, Mrs. Kincaid, E. Abbott, J. Flannagan, J. Heslin, C. Hogg, R. Wettergreen, N. Walsh, S. Sandosham, R. Noble.
First Row: I. Bush.

The Sycamores meet the law!

"You can't take it with you"

ELLIOTT ABBOTT

52 Wave Avenue

Friendly Elliott's activities include chorale, class treasurer, Senior Play Cast, Co-Business Manager of Oracle, and Sports Editor of Lookout . . . worked at Holiday Bakery during junior year . . . is often heard exclaiming "Fabulous" . . . he especially remembers the friendly atmosphere, Junior Prom Committee meetings, and Senior Play Rehearsals . . . wishes to attend Bates College.

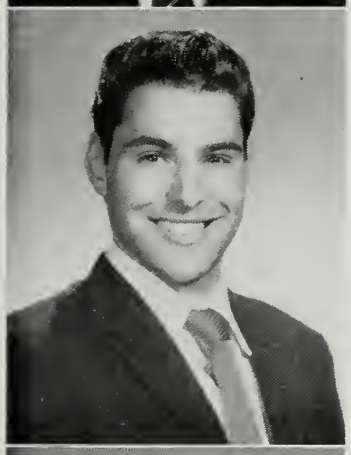

PHILIP ABDINOOR

14 Byron Street

Football-minded "Abby's" favorite possession is his car . . . his pet peeve is crybabies . . . outside of school horseback riding uses up a large portion of his time . . . among his outstanding memories places football under Coach Tighe at the top . . . although his future plans are undecided, he deserves the best of luck.

JEANETTE ACCETTA

5 Herbert Street

Talkative "Jan's" pet peeve is people who leave trays on chairs . . . her favorite class is Problems of Democracy with Mr. Ceddia . . . avidly participates in Commercial Club, Gym Club, and C.Y.O. . . . a favorite possession is a teddy bear named Yogi . . . "Jan" plans to attend a business school after graduation.

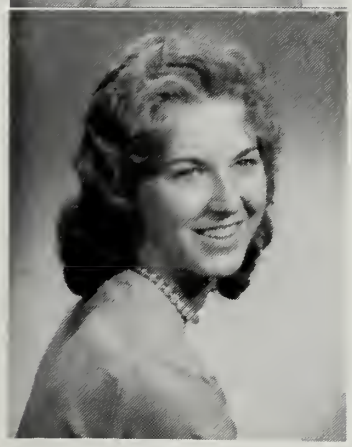

LAVERNE AKELL

20 Penfield Circle

Petite, popular "L" will never forget the day when she fell into a wastebasket in Coach Callagy's room . . . participates in Commercial Club and Gym Club . . favorite possession is a black poodle . . . "I mean, you know!" is often heard leaving "L's" lips . . . pet peeve —tall people.

LINDA ALTIERI

1 Grove Street

To be a football player at Wakefield High School is pert Linda's suppressed desire . . . a gold locket is her favorite possession . . . she is a cheerleader, member of Activities Council, Gym Club and Commercial Club . . . dislikes boys who break dates . . . after graduation, she wishes to become a secretary.

MIRIAM ANDERSON

52 Greenwood Avenue

Mr. Dower's accounting class, Miss Antonuccio's office methods class, and Coach Walsh's United States history class are "Linda's" outstanding impressions . . pet peeve is fast lunch periods . . . a member of Commercial Club . . . enjoys record collecting . . . "For pity's sake" is favorite saying . . . plans to be a dental nurse.

CHARLES ANTETOMASO

34 Elm Street

To spend wildly $1,000 is Charlie's suppressed desire . . . favorite possession is a pair of ice skates . . . a cafeteria worker for two years . . . enjoys Mr. Feudo's biology class . . . disapproves of people who cut into lunch lines . . . after graduation he plans to serve in the Army, and then become an electrician.

JUDITH ARCHIBALD

491 Lowell Street

To slide down a bannister and to cheer for another football team at a rally are Judy's suppressed desires . . . a member of Commercial Club and usherette for Senior Play . . . enjoys working as a secretary for Middlesex Reed . . . dislikes falsehoods . . . wishes to become a secretary or an I.B.M. operator

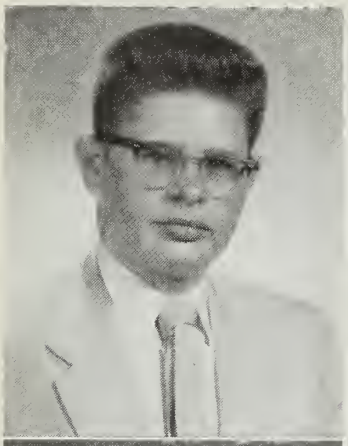

HERBERT BAKER

10 Eaton Street

A member of the gridiron for three years, Herb also belongs to the Social Science Club, the Y.M.C.A., and the Classbook Business Staff . . . his favorite class is history with Mr. Sardella. After graduation he plans to fulfill his suppressed desire to enter a service academy.

ROBERT BARNARD

45 Charles Street

To break the world record of the Atlantic Ocean crossing is Bobby's suppressed desire. During his high school years, he has worked part time at Harrow's Poultry Restaurant. Bob's favorite possession is his eighteen-foot boat. Upon graduation he plans to enter the service.

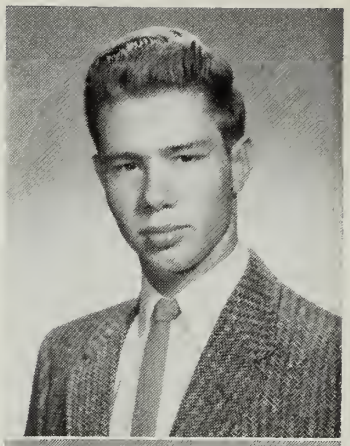

BARBARA BALL

64 Pleasant Street

To visit Sweden is flirtatious "B. Ball's" suppressed desire . . . will always remember Miss Cowing's French class . . . prizes her stuffed rabbit . . . member of Classbook Staff, Senior Play Executive Committee, Prophecy Committee, and Co-chairman of Senior Play Program Committee . . . dislikes boys who don't come to the door . . . is college bound.

ROBERTA BARRAR

31 Armory Street

Math 21 with Mr. Brown rates high with Bobbi. Some of this busy senior's activities include Pep Club, Inter Nos, Senior Play Stage Committee, Class Will Committee, and Oracle Staff. Roberta's suppressed desire is to spend a week in New York. Her future plans include the University of Massachusetts.

PATRICIA BALL

35 Forest Street

Hockey games, especially the Wakefield-Malden Catholic tussles, are Pat's outstanding memories of W.H.S. . . . dislikes people who are indifferent to hockey . . . her activities are the Commercial Club, C.Y.O., and the Usherette and Candy Committee of the Senior Play . . . Pat's future plans include attending I.B.M. school.

RICHARD BATCHELDER

8 Crosby Road

"Rick," besides being president of the Spanish Club and our Drum Major, belongs to DeMolay, Explorers, and Christian Endeavor. His favorite class is geometry with Mr. Brown. To own a car is his suppressed desire. He plans to attend Wentworth Institute and then to enter the U. S. Air Force.

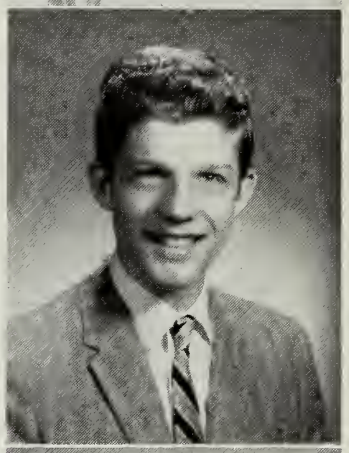

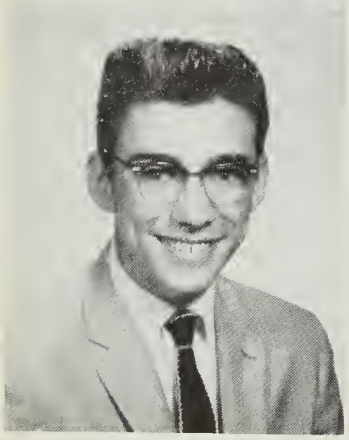

PAUL BALZOTTI

67 Whittier Road

Paul, a member of the Classbook Business Staff, Class Motto Committee, Math, Science, and Italian Clubs, and the Student Activities Council, also works as a clerk in the First National Store. He plans to continue his education at either Northeastern University or the University of Massachusetts.

ANNE BAXTER

26 Hamilton Road

Consumer Math with Coach Callagy and the football games will long be remembered by Anne . . . activities include Pep Club, Commercial Club, and Glee Club . . . going to the drive-in nightly in her own car is Anne's suppressed desire . . . plans to go to a business school and become a secretary.

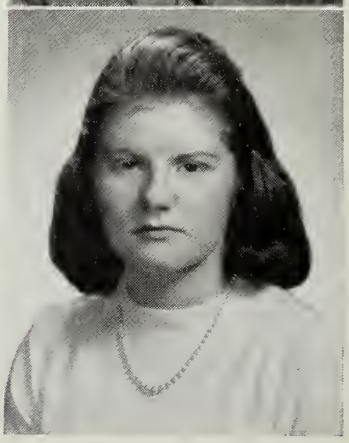

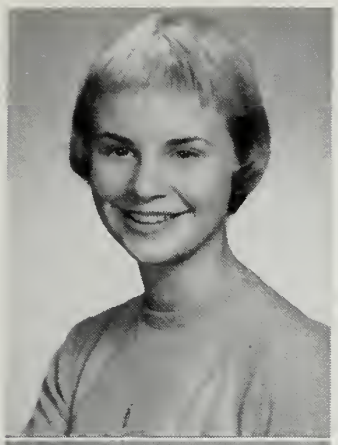

SHEILA BEASLEY

7 Pitman Avenue

The hockey team play-off games are an outstanding memory of "Beas" . . . this vivacious senior, often heard saying, "Is that right!" cherishes her scrapbook . . . enjoys Office Practice . . . is an active member of Gym Club and Commercial Club . . . participates in archery and basketball . . . lucky is the boss who gets her as secretary.

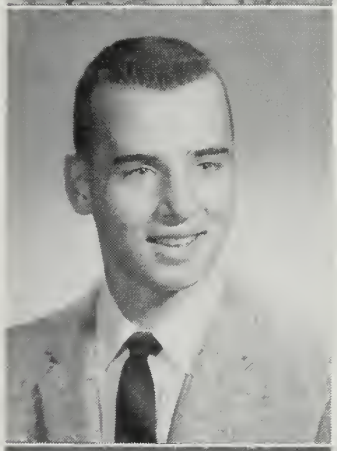

STEPHEN BEMISTER

22 Crystal Street

Steve's favorite possessions are his boat and his car . . . he can be recognized by "What'd ya say?" . . . will always remember Coach Callagy's math class . . . at W.H.S. Steve has participated in varsity football, basketball, and track . . . in his spare time he works in his father's store . . . plans to become a salesman.

JUDY BENEDETTO

63 Preston Street

Her puppy "Sammy" is cute Judy's favorite possession . . . will never forget the Junior Prom, the football games, and the Commercial Club activities . . . her pet peeve is people who repeat a favorite saying . . . suppressed desire is to wear foot high elevator shoes . . . she expects to become an efficient secretary.

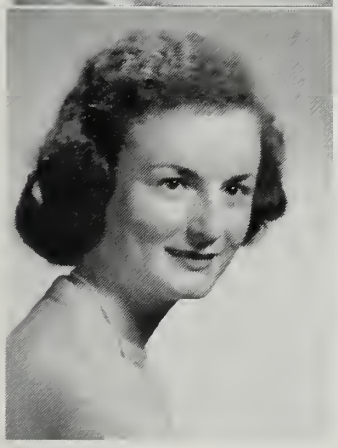

MARILYN BENJAMIN

245 North Avenue

"Benjie" participates in the Commercial Club, Gym Club, Chorus, Pep Club, and Senior Play Usherettes . . . fondest memories of W.H.S. are the football games and the snake dances . . . can be heard saying "For Pete's sake" . . . her favorite class is math with Coach Callagy . . . plans to attend junior college.

ROBERT BERRY

50 Jefferson Road

Athletic Bob is best known to his friends as "Yogi-Bear" . . . participates in football, basketball, track, and baseball . . . will always remember football practice in the rain and snow . . . pet peeve is persons who talk about how good they are . . . suppressed desire is to be a cheerleader . . . wants to join the Army.

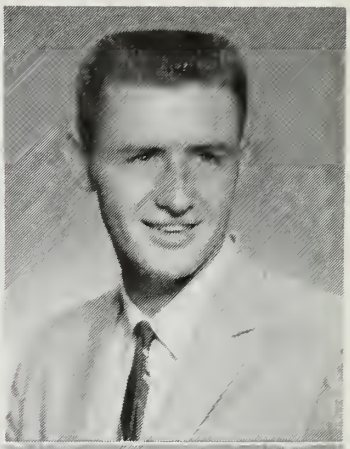

CAROLYN BETTS

15 Crescent Street

"Cack" can sometimes be heard saying, "You're a winner" . . . belongs to the Commercial Club and was on the Student Council for two years . . . outstanding impressions of W.H.S. are the three-minute laps in gym and the Commercial Club hayride . . . works at the A&P . . . desires to be an airline hostess.

CAROL BIBBER

29 Coolidge Park

"Bibbsie's" pet peeve is the short lunch periods . . . Mr. Ceddia's law class is her favorite . . . belongs to the Commercial Club, Glee Club, Pep Club, B.Y.F., and Rainbow . . . suppressed desire is to skip school . . . remembers most the championship football teams . . . wants to attend I.B.M. school.

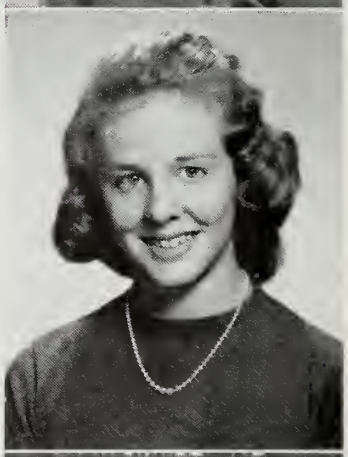

JUDITH BLANCHARD

263 Vernon Street

"Jud's" favorite possession is her scrap book . . . fondest memories of W.H.S., Winchester and Melrose football games . . . belongs to Inter Nos, Pep Club, Commercial Club, Lookout staff . . . suppressed desire is to drop her lunch tray on purpose . . . favorite class is Business Practice with Mrs. Cronin . . . wants to enroll in Secretarial school.

JOSEPHINE BOGAN

11 Eustis Avenue

Petite Jo-Ann's favorite possession is her driver's license . . . can be heard saying, "Guess what?" . . . pet peeve is people who don't speak when one speaks to them . . . favorite class is Speech with Mrs. Kincaid . . . belongs to the Editorial Staff, Chorale, C.Y.O., Social Science Club . . . will enter a nursing school after graduation.

ANN BURGESS

62 Salem Street

An active member of our class, Ann belongs to Commercial Club, Activities Council, and Gym Club. Her activities include C.Y.O., skiing and skating . . . favorite possession is her scrapbook . . . outstanding W.H.S. memories are the hockey and football games. She is a valued member of the Classbook Art Staff.

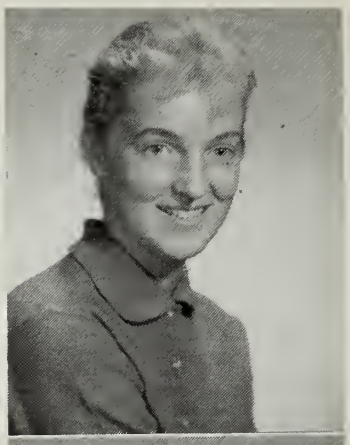

MARY BROPHY

38 Bryant Street

Mary's favorite possession is her collection of stuffed animals. She enjoys Problems of Democracy with Mr. Ceddia . . . activities include Commercial Club, Pep Club, C.Y.O., and work at W. T. Grant's . . . her suppressed desire: to fly a jet . . . plans to become a hairdresser after graduation.

KENNETH BURNS

24 Cedar Street

Kenny's favorite possession is his piano. His activities include F.T.A., Lookout, Chorale, Dance Band, and Boys' Glee Club . . . pet peeve—girls who cut in the lunch line . . . future plans include an Electrical Engineering Course at Tufts . . . honors include winning the National Merit Scholarship award.

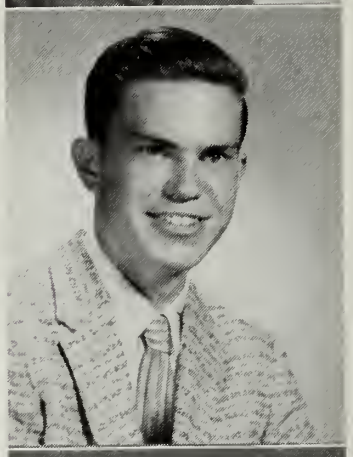

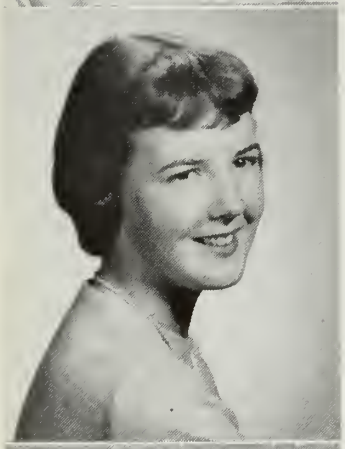

ANN BROWN

18 Emerald Street

Ann can be heard saying, "That's for sure." Her favorite possession is her friendship ring . . activities include Commercial Club, Inter Nos, Gym Club, C.Y.O., and part-time work at Jack's Bakery. She remembers most the Gloucester football game of '58 . . . plans to join the Air Force.

MARILYN BURWEN

35 Elm Street

Marilyn's favorite possession is her driving license . . . she is a member of the National Honor Society, Math Club, Inter Nos, Pep Club, and French Club. Her favorite class — English IV with Miss Caswell . . . her future plans—to enter the Foreign Service . . . other activities include Senior Play Cast.

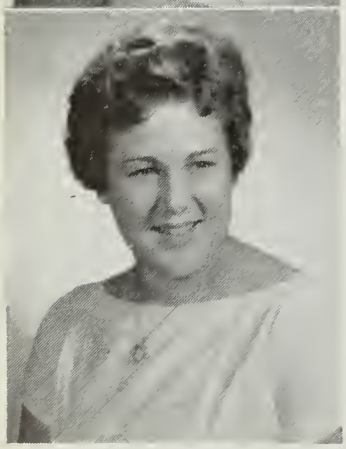

GAYLE BRYANT

19 Wayland Road

Gayle, better known as "Waggs," can usually be found saying, "Fine and you?" . . . treasures most her Hi-Fi record player . . . her favorite class—Art with Miss Rainge . . . outstanding memory of W.H.S. is the football championship in 1958 . . . suppressed desire—to be an artist.

IRENE BUSH

89 Elm Street

One of our peppy cheerleaders, "Bushie" enjoys skiing . . . her pet peeve is getting up in the morning . . . activities include Senior Play Cast, Senior Play Committee, Gym Club, and Classbook Business Staff . . . a suppressed desire of Irene's is to race a motorcycle . . . future plans include college.

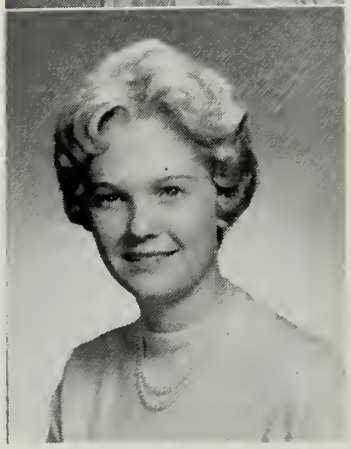

ANNA BUTLER

4 Bartley Street

Latin with Miss Mason is Anna's favorite class . . . prized possession is her typewriter . . . pet peeve — too much homework . . . writes creatively . . . is a member of Future Teachers Club, Inter Nos, and the Social Science Club . . . to live in Maine is her suppressed desire . . . plans to further education at college.

STANLEY BUTTRICK

151 Broadway

Stan can be found saying, "Are you all right or what?" His favorite possession is his car on which he spends much of his spare time . . . employed at the A&P . . . suppressed desire—to go to Hawaii . . . future plans include the service.

JOHN CALLAHAN

41 Salem Street

"Jack's" fondest memory of W.H.S. is the hockey team's victory over Malden Catholic in 1957 . . . favorite possession is hockey equipment . . . enjoys Mr. Ceddia's Problems of Democracy . . . member of Junior Prom Committee and C.Y.O. . . works at Kydd's Ice Cream Stand . . . hopes to attend Massachusetts Art School.

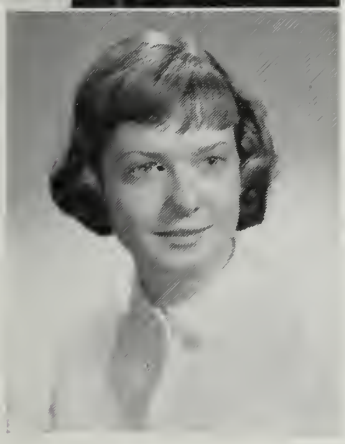

BARBARA CAMPBELL

41 Mark Street

St. Mary's, Pennsylvania

At the beginning of her senior year, "Barbie" transferred to Chapel Hill School . . . favorite possession is her cat, "Pye" . . . enjoyed French II with Miss Cowing at W.H.S. . . was a member of Inter Nos Club . . . hopes to enter field of medical technology after junior college.

ROBERT CAMPBELL

68 Oak Street

Popular Bob is one of W.H.S.'s busiest seniors . . . President of the Senior Class, President of the National Honor Society, President of the Math Club, member of Oracle Editorial Staff . . . was W.H.S.'s representative to Boys' State . . . will always remember Mr. Ceddia's "Pep Club" . . . hopes to attend M.I.T. and become a research scientist.

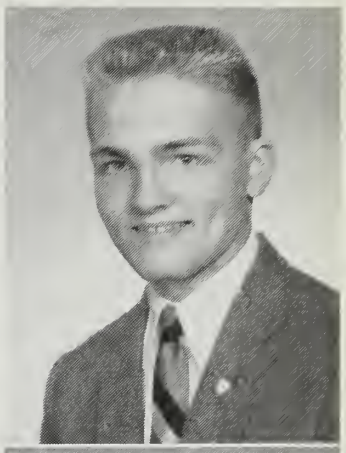

ROBERT CANTO

12 Armory Street

Likeable Bob's favorite possession is his car . . . especially dislikes pink and white '55 Fords . . enjoys his class in Problems of Democracy with Mr. Ceddia . . . is employed at Center Spa . . . Bob anticipates a successful career in the business world . . . a loyal school citizen.

VICTORIA CARLI

57 Tamworth Hill Avenue

"Vicky's" cheery personality appeals to her classmates . . . active as Treasurer of the Junior Class and as member of the Senior Play Executive Committee, Inter Nos, Pep Club, Italian Club, Social Science Club . . . outside school she is secretary of the C.Y.O. . . . works at the A&P . plans to attend Katharine Gibbs Secretarial School.

VINCENT CARLI, JR.

57 Tamworth Hill Avenue

Happy-go-lucky "Vince" enjoys his Fine Arts class with Miss Rainge . . . has fond memories of his driving class with Mr. Brown . . . pet peeve—oral reports . . . activities include Junior Prom Committee, Math Club, Science Club . . . active in C.Y.O. . . . is employed as gas station attendant . . . hopes to become a doctor.

JOAN CARNEY

10 Emerald Street

Petite Joan will always remember the hockey and basketball games . . . enjoys collecting ticket stubs and programs from the Celtics' games . . . is employed in a grocery store . . . active in Gym Club, Commercial Club, Senior Play Program Committee . . . member of C.Y.O. . . . anticipates a business career . . . a classmate we shall miss.

LOUIS COLUCCI, JR.

44 Cooper Street

Popular Louis, an active senior, was "Mr. DePinna" in the Senior Play; chairman, Senior Play Executive Committee, Classbook Editorial Staff . . . works for Hood's at Pleasure Island . . . the suppressed desire of Honor Poll student is to become a civil engineer . . . plans to attend either the University of Massachusetts or Norwich.

WINONA COLBY

324 Nahant Street

Friendly "Noni's" favorite class is government with Mr. Connors . . . treasures her driver's license . . . activities include Senior Play Program Committee, Class Color Committee, Classbook Business Staff Secretary . . . member of Rainbow . . . suppressed desire is to have a complete collection of stuffed animals . . . is heard saying "many moons ago" . . . future plans are indefinite.

BARBARA COOPER

168 Oak Street

Office Practice and English are Barbara's favorite classes . . . her extracurricular activities include Commercial Club, Majorettes, and social clubs. The 1959 Senior Prom is her outstanding W.H.S. memory . . . Barb plans to be a stenographer at Bedford Air Base after graduation . . . she has our best wishes for success.

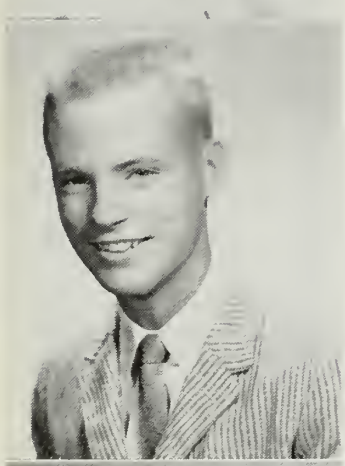

WARREN COLLINGS

19 Drury Lane

"That's cool!" is popular Steve's favorite saying . . . participates in Student Council, Class Frophecy Committee, Activities Council, Classbook Business Staff . . . pet peeve—giggling girls standing in doorways . . . received honorable mention award in Science Fair . . . will always remember Mr. Ceddia's homeroom . . . employed at Kydd's Ice Cream Stand . . . hopes to study forestry.

NANCY COOPER

209 Oak Street

The Commercial Club, Gym Club, Inter Nos, and her job at the Mystic Novelty Company occupy most of "Coop's" extra time . . . her suppressed desire is to build a hot rod . . . pet peeve is boys who wear Bermuda shorts and knee socks . . . hopes to enroll in college after graduation.

PATRICIA COLLINS

4 Pleasant Street

Pat's favorite class is Consumer Math . . . her pet peeve is conceited people . . . active in Pep Club, Glee Club, and Commercial Club . . . treasures her pocketbook . . . works part time for Mystic Novelty . . . Pat will always remember our spirited football rallies . . . will become a secretary after graduation.

EDWARD COURTENAY

54 Pitman Avenue

Clint's memories of W.H.S. include road testing cars in Mr. Pepe's auto shop class . . . favorite possession is his driver's license . . . member of the Motto and Dinner Committee and the Injectors Auto Club. After graduation this capable fellow hopes to attend Wentworth Institute.

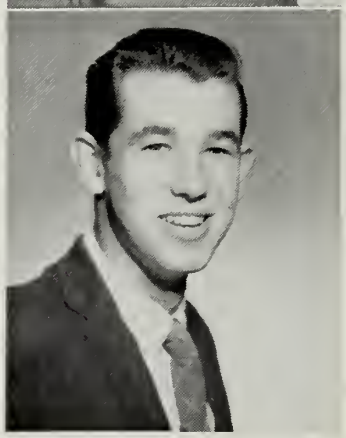

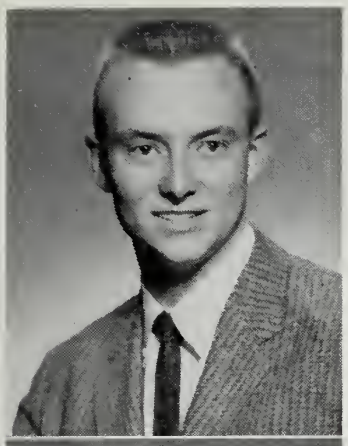

MARK CRAGIN

10 Newell Road

A member of the French Club, the Senior Play Cast and Stage Committee, and the Class Prophecy Committee, Mark is also one of the creative writers' group . . . among his favorites are French III and his Hi-Fi . . . he intends to study dentistry at the University of Illinois.

JOHN DALEY

22 Armory Street

Football, hockey, track, and the Lookout keep John busy at Wakefield High. He also works at the Revere Knitting Mills and the Colonial Country Club. Law with Mr. Ceddia is John's favorite class. His suppressed desire is to own a night club. He will enter business school after graduation.

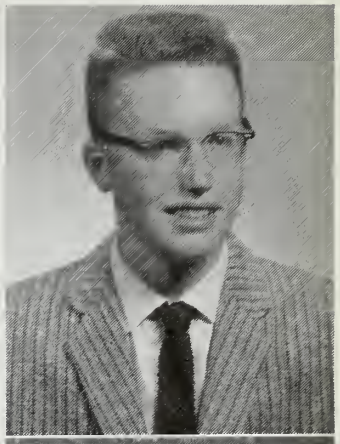

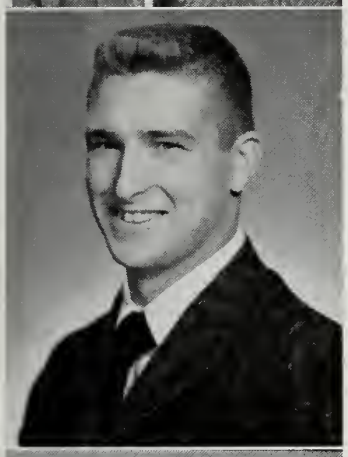

CARL CRAIG

26 Grove Street

"Ship" is a member of the Leader's Club and the Greenwood Angels hockey team . . . he has been on the honor roll three times . . . girls who wear leotards are his aversion . . . he will remember chats with Mr. McKenna, his Senior Prom, and graduation . . . he plans to join the Air Force.

SANDRA DE FELICE

36 Lawrence Street

Sandy remembers Mr. Mulcahy's French class and Mrs. De Cristoforo's Home Economics class. She is an active member of badminton and bowling teams and Inter Nos, as well as being a Senior Play usherette and working at the information desk. Attending a business school is her future desire.

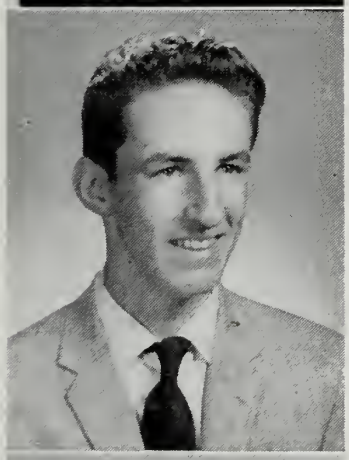

ALBERT CRUCIANI

41 Forrester Road

If you are looking for "Bud," search for his '53 Ford. Junior Varsity baseball and C.Y.O. basketball are some of his extracurricular activities. Bud works at the Evans Shoe Factory after school. His secret desire: to play Major League Baseball. He plans to enter Wentworth Institute.

CAROL DELLA RUSSO

17 Farm Street

"Stella's" fondest memories of W.H.S. are studies in room 127 . . . considers Mr. Walsh's U. S. History her favorite class . . . participates in Gym Club and Commercial Club . . . enjoys water skiing and bowling . . . her suppressed desire is to go to Florida . . . will attend hairdressing school and open a shop.

GAIL CUNNINGHAM

252 Albion Street

The Lookout, Commercial Club, and Gym Club are among Gail's school activities . . . enjoys Mr. Ceddia's Law and Sales class . . . pet peeve is un-talkative people . . . Junior Prom and short lunch periods are among her fondest school memories . . . hopes to become an airline stewardess.

RALPH DELL'ORFANO

8 Salem Street

"Roddy," Vice-President of the Class of 1960, looks back on the muddy Stoneham football game . . . will always remember intermediate algebra with Mr. Brown . . . captain of the 1959 football team, Roddy prizes his championship jacket . . . suppressed desire—to get all A's . . . future plans for this busy athlete include college.

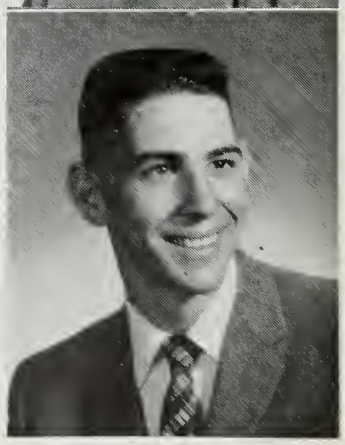

CAROLYN DE SIMONE

53 Stark Avenue

Carolyn will always remember Mr. Ceddia's Law and Problems of Democracy classes . . . an active member of the Commercial Club . . . pet peeve—girls who wear leotards with bermudas . . . favorite possession—her Wakefield jacket . . . suppressed desire—to get her license . . . will attend a nursing school.

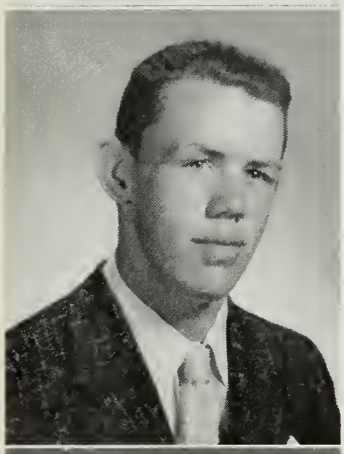

JOHN DESMOND

22 Linda Road

"Des," whose favorite subject is geometry, likes to remember the school spirit in the Woburn football game . . . he is active in football, track, and Social Science Club . . . John's favorite possession is his tennis racquet . . . although he hopes to retire at eighteen, he plans to attend college and enter the army.

ALLEN DIAMOND

231 Oak Street

Allen, who can be heard saying "very bad show," will always remember his English teachers and the Senior Play . . . favorite class is gym . . . treasures his driver's license . . . activities include bowling, swimming, and skiing . . . suppressed desire is to skip school . . . in the future, plans to become an accountant.

MARY DILLON

6 Hillside Avenue

Mary Lou will always remember the 1959 Woburn football game . . . active in Commercial Club, Gym Club, and Senior Play Program Committee . . . enjoys softball and bowling . . . won second prize in the physical fitness theme contest . . . dislikes hard butter . . . favorite class is biology with Mr Feudo . . . plans to attend nursing school.

CHARLES DOLLOFF

Hawthorne Street

One of our popular classmates "Skeeter" can be found playing hockey in his spare time . . starting goalie for the W.H.S. sextet, he is also active in Boys' Leaders Club, football, and baseball . . . received trophy for most improved football player . . . plans to enter prep school upon graduation.

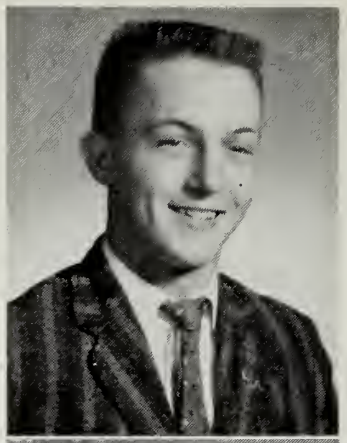

ISABEL DORE

9 Wakefield Avenue

"Issi," whose favorite class has been math with Mr. Callagy, remembers the teasing he gave her . . . she is annoyed by girls who put on an act . . . her suppressed desire is to build a hot rod . . . some of her activities include Commercial Club, the Debs, and C.Y.O. . . . anticipates a business career.

DOROTHY DULONG

30 Hillside Avenue

Her slides of Austria are "Dotty's" favorite possession . . . Inter Nos, Science Club, Math Club, Senior Play Executive Committee, Class Prophecy Committee, badminton, bowling and archery are some of her activities . . . Foreign Exchange Student . . . enjoys Fine Arts III . . . her ambition is to become a teacher.

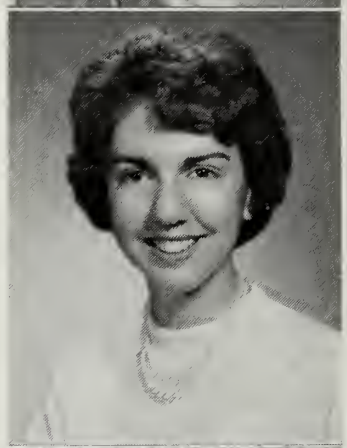

JUNE EDMANDS

14 Summer Street

Junie, one of our enthusiastic cheerleaders, can often be heard saying, "Hi ya, group" . . . suppressed desire—to ride a tricycle down the school corridors . . . Student Activities Council, Commercial Club, National Honor Society, and part time bookkeeper for Savage Cleaners reveal her activities . . . future plans include Hartwell Junior College.

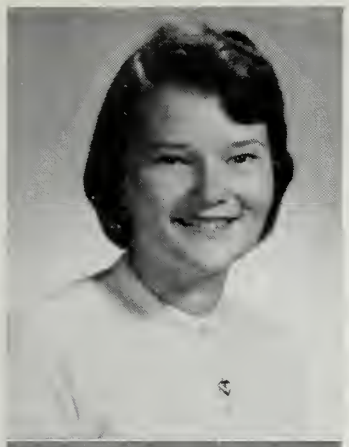

SANDRA ELLIS

753 Main Street

French III with Mlle. Cowing will always be remembered by vivacious Sandy . . . her pet peeve—short lunch periods . . . besides Lookout Staff, Oracle Staff, P.T.S.A. Board, and Future Teacher's, Sandy finds time to work at the A&P . . . favorite possession—her gold locket . . . good luck at Salem Teacher's College!

MARILYN FENDER

18 Outlook Road

Riding and archery please attractive Marilyn as her trophies will prove . . . other activities include Classbook Editorial Staff, Inter Nos, Junior and Sophomore dance committees, and the National Honor Society . . . teaching riding takes up much of her spare time . . . hopes to become a dental hygienist . . . will always remember the W.H.S. football games.

LILLIAN EMERSON

30 Coolidge Park

"Lil" treasures her box of souvenirs . . . pet peeve—girls who wear socks with flats . . . Inter Nos, P.T.S.A., and Senior Play Committee are a few of her activities . . . will always remember geometry with Coach Callagy . . . suppressed desire: to wear no shoes to school . . . plans to attend Junior College.

JANE FITZPATRICK

50 Parker Road

"You better believe it" is witty "Fitzie's" favorite expression . . . activities include President of Inter Nos, Treasurer of Spanish Club, and a member of C.Y.O. . . . will always remember working at Holiday Bakery and the Talent Show of her junior year . . . dislikes people who cut into the lunch line . . . future plans include nursing school.

FAITH EVANS

23 Parker Road

People who are always late irk "Ev," our popular head cheerleader . . . school activities include P.T.S.A., Student Council, French Club, and Inter Nos Board . . . will always remember the 1958 Cheerleader's Dance and Mr. Brown's geometry class . . . to fly a jet is her suppressed desire . . . after graduation Faith hopes to attend college.

JO-ANNE FLANAGAN

90 Chestnut Street

Jo-Anne is a busy senior who expects to become a private secretary . . . will always remember history with Coach Walsh . . . some of her many activities — Senior Play Cast, Lookout Art Editor, National Honor Society, Commercial Club, and Vice-President of C.Y.O. . . . her suppressed desire—to tour the boys' locker room.

ANN FECTEAU

122 Brook Street

Peppy Ann always looks forward to Art with Miss Rainge . . . outside activities include Inter Nos, Pep Club, Social Science Club, and C.Y.O. . . . can be heard saying, "What a riot!" . . . her diary is a treasured possession . . . Ann will always remember the Junior Prom . . . success as an interior decorator is her ambition.

JAMES FLEMING

23 Atwood Street

"Chris" can often be heard saying "Buddy-pal" to his friends . . . will always remember Problems of Democracy with Mr. Ceddia and fountain work at Minahan's . . . pet peeve—three term tests on one day . . . considers his bank book his favorite possession . . . best of luck as an Air Force pilot, "Chris."

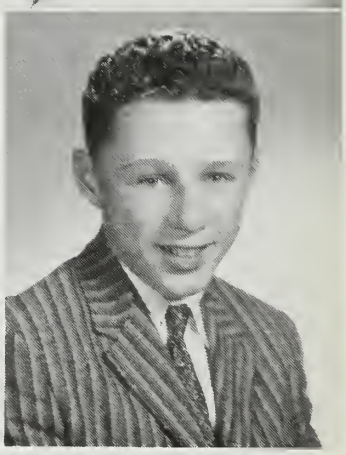

KATHLEEN FLYNN

14 Charles Street

"What a riot!" is Kathy's favorite saying . . . treasures her scrapbook above everything else . . . activities include bowling, softball, Pep Club, and dancing . . . enjoys Speech with Mrs. Kincaid . . . suppressed desire is to take the car for a day . . . after she graduates, Kathy will become a social worker.

WILLIAM GARRITY

4 Wave Terrace

Bill's suppressed desire is to see the W.H.S. Hockey Team win the state title . . . rates Coach Callagy's math class tops . . . dislikes standing in the lunch line . . . works part-time in the A&P . . . activities include C.Y.O., Sophomore Hop and Junior Prom committees . . . enjoys hockey and tennis . . . plans to enter engineering school.

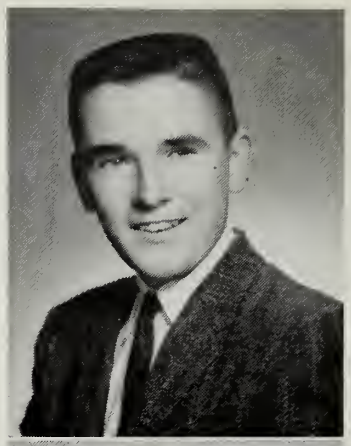

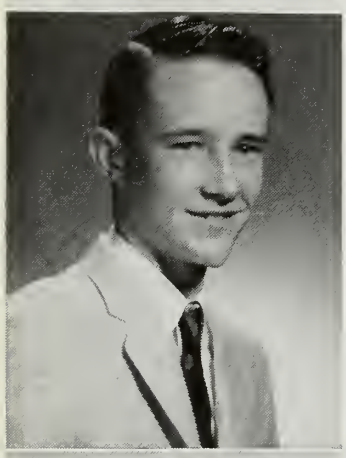

JOHN FORBES

40 Lakeview Avenue

John plans to specialize in electronics after graduation . . . treasures his radio . . . considers Mr. Ceddia's chemistry class his favorite . . . works as a carpenter's helper . . . feels tests are a nuisance . . . suppressed desire: to visit the Middle West . . . will always remember the W.H.S. championship football teams.

BERYL GAUDET

18 Pine Street

Can be heard saying, "Okay Doke" . . . favorite class—first year Art with Miss Rainge . . . belongs to Pep Club . . . suppressed desire is to get driver's license . . . will always remember the short lunch periods and cold showers in gym . . . intends to be a secretary after graduation.

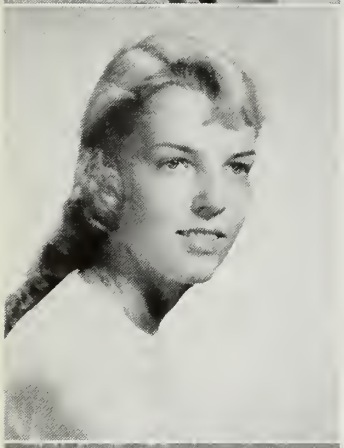

CLAIRE FOSS

64 Meriam Street

Claire, who enjoys office methods, plans to be a secretary . . . her activities are badminton, basketball, Majorettes, Gym Club, Pep Club, Inter Nos, Commercial Club, and Classbook Typist . . . pet peeve—short lunch periods . . . will always remember the friendly atmosphere at Wakefield High School.

HENRY GELINAS

2 Daniel Road

Dave's cherished possession—his class ring . . . member of Saint Joseph's C.Y.O. . . . Mr. Pepe's A and B block shop classes are his favorite . . . can be heard saying, "How's the world been treating you?" . . . will always remember Mr. Ceddia's B block General Chemistry class with one girl.

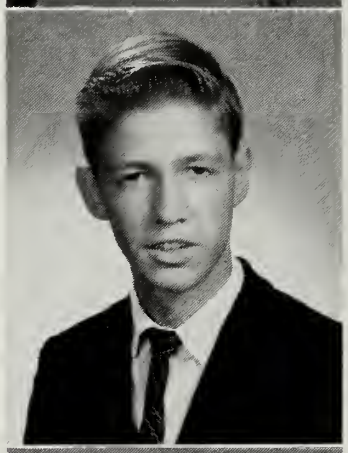

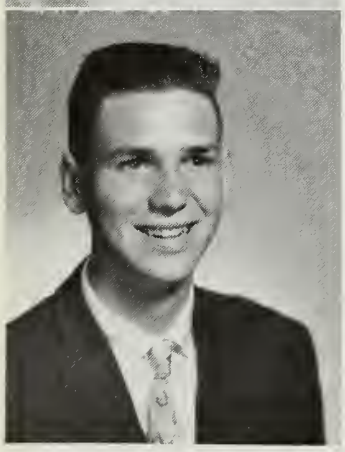

WILLIAM FRAPPIER

33 Oak Street

"Frappe" works part-time at Ma's Caterers . . . member of Greenwood Church Youth Fellowship and Explorer Post 722 . . . suppressed desire is to visit California . . . treasures his Maritime and Naval Volumes . . . Oracle Business Staff member . . . plans future training in the U. S. Navy for ships officer in the Merchant Marine.

NORMAN GILVEY

31 Pitman Avenue

Hockey rates high on "Norm's" list of interests. As president of the Activities Council, he usually can be found planning for some social event. His favorite class is Law and Sales with Mr. Ceddia . . . outstanding memory at W.M.H.S. is the cheerleaders at the recent Hobo Party.

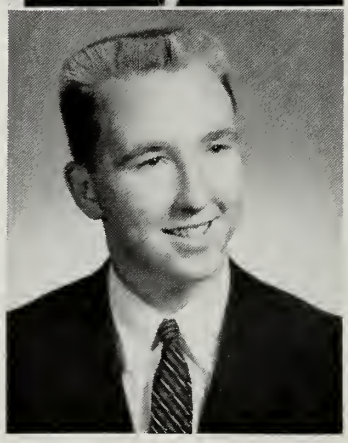

ALLAN GOODWIN

42 Lake Street

This lad, often heard saying, "Greetings," is looking forward to graduation . . . Al is usually seen around the shop in his spare time when he is not working at the Transitron cafeteria . . . considers his driving license a treasured possession . . . good luck in the service!

PATRICIA GRAHAM

5 Chestnut Street

A member of the Commercial Club, Junior Prom Committee, Class Prophecy Committee, and Senior Play Cast, Pat has also been active in C.Y.O. . . . her favorite class is gym . . . she dislikes students who avoid it . . . after graduation she plans to become a nurse.

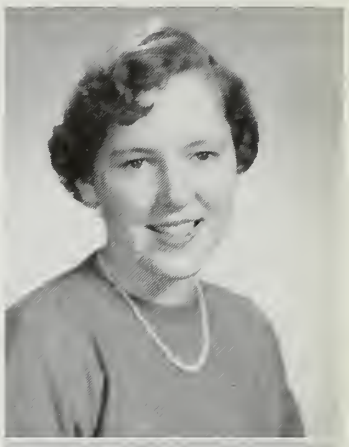

CLAYTON GORDON

8 Orchard Circle

"Flash's" favorite possession is his automobile . . . works part time in the First National . . . enjoys building hot rod models . . . Consumer Math with Mr. Callagy appeals to him . . . will always remember Mr. Broderick's little black book . . . plans to be a commissioned officer in the U. S. Navy.

PETER GRANVILLE

21 Myrtle Terrace

A treasured possession of Pete's is his car . . . works in the cafeteria and is a member of the Italian Club . . . although his suppressed desire is to be a flyer, he intends to study geology at college . . . Pete is well qualified since he won third prize in Wakefield High's first science fair.

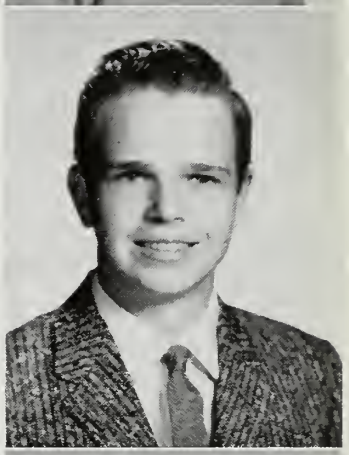

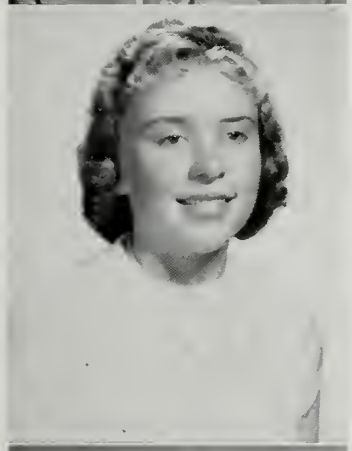

JUDITH GOVE

18 Church Street

Judy's school time is devoted to many activities including Future Teachers of America, Chorale, Oracle Business Staff, Spanish Club, and Class Prophecy Committee . . . member of the Northeastern District Chorus . . . will always remember waiting on the teachers in the teachers' lunch room . . . future plans include teaching music.

MARGARET GRAY

16 Crystal Street

A member of the Student Council, Inter Nos, Senior Play Executive Committee, Lookout Staff, and P.T.S.A., Meg has also served on the various dance committees . . . outside of school she is a member of Rainbow . . . after high school she plans to attend Katharine Gibbs Secretarial School.

WILLIAM GRADY

5 Gould Street

Leader's Club, Junior Varsity Football, and C.Y.O. are a few of Bill's activities . . . algebra with Mr. Brown is his favorite class. He worked at Transitron and Pleasure Island . . . enjoys skiing and water sports . . . plans to study engineering . . . a successful future, Bill.

STEVEN GREENE

77 Converse Street

Steve likes guns and hunting. His favorite class in school is shop . . . outside, he works for the D. S. Greene Company. This chap wants to be a machinist after graduation, but right now he'll be satisfied if he can just get his Chevy running!

MARIE GUTRO

30 Richardson Street

A member of the Commercial Club and the Girls' Glee Club, Marie has difficulty in getting up in the morning to go to school. Her favorite class is Math with Mr. Callagy. Marie plans to enter the business world after graduating from high school.

BARBARA HALADAY

8 Wakefield Avenue

An active member of the senior class Barb belongs to Editorial Staff, French Club, National Honor Society, Senior Play Stage Committee, and Girls' Gym Club. Her favorite possession—her driver's license . . . her favorite saying, "Is that right?" . . . she plans to enter Katharine Gibbs in September.

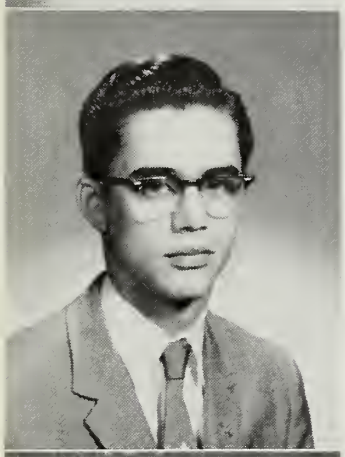

EDWARD HAMEL

21 Gould Street

Here is a car enthusiast . . . his favorite class has been auto shop . . . one of his pastimes is attending stock car races. After graduation he plans to enter the Navy. His favorite academic subject is U. S. History with Mr. Walsh.

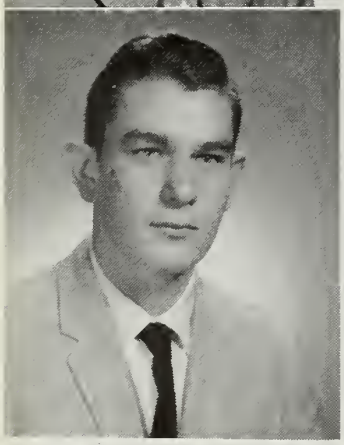

ROBERT HARADON

99 Gould Street

To fly an airplane over Wakefield is the suppressed desire of this lively lad . . . Bob enjoys his intermediate algebra class with Mr. Brown . . . is active in Leaders' Club and DeMolay hockey . . . is employed by the Querson Manufacturing Company . . . will enter a technical school and then the Air Force.

RONALD HARROD

427 Water Street

Ronnie, whose favorite possession is his car key, is a member of the hockey team and senior play cast at school. Outside he takes an active part in DeMolay. In the future he plans to be a tool designer or a draftsman. We wish you every success, Ron!

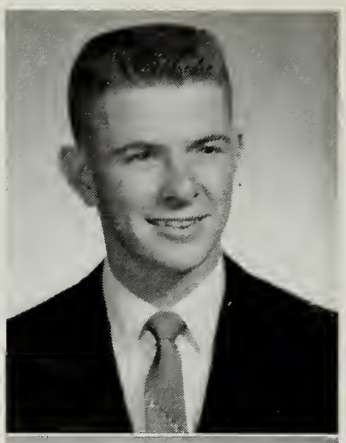

GARY HAWKES

6 Butler Avenue

"Hawksie" is a member of the Math and Science Clubs and Treasurer of his C.Y.O. . . . favorite possession is his car key . . . pet peeve is sarcastic females . . . favorite saying is "Hi ya, Gang!" . . . works at Crystal Pharmacy . . . will become a pharmacist and travel to Europe.

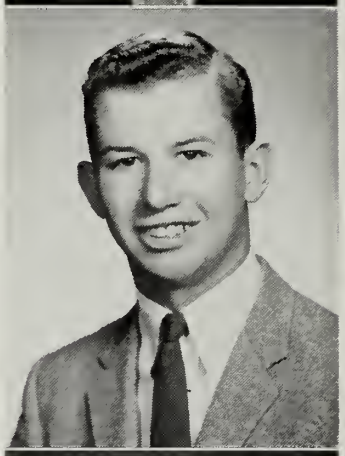

MARILYN HEATH

55 Spring Street

French Club, Inter Nos, Pep Club, bowling, and Rainbow are some of this Junior Quannapowitt Player's activities . . . treasures her stuffed rabbit . . . likes chemistry and biology . . . will never forget the W.H.S. football games . . . intends to train as an airline hostess.

JOHN HESLIN

4 Muriel Avenue

This lad is a member of the Senior Play Cast, C.Y.O., Science Club, and Spanish Club . . . favorite class is English with Miss Caswell . . . football games are outstanding memories . . . Jack, who works at Pleasure Island and Holiday Bakery, plans to major in business administration at college.

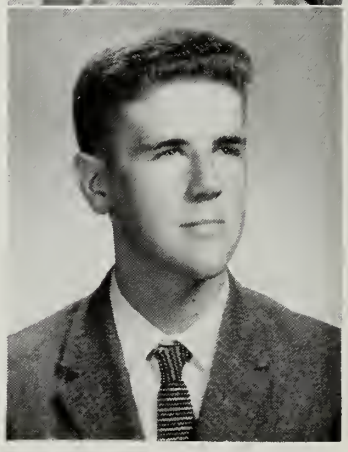

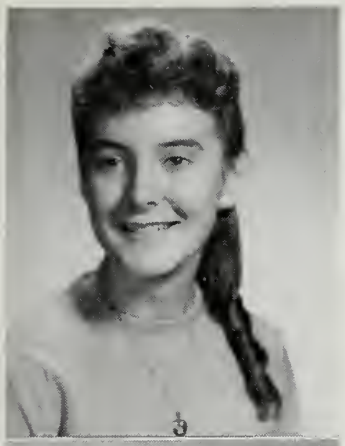

CARLIE HOGG

Kendrick Road

Vivacious Carlie is one of the leading actresses of the Senior Play Cast, member of the Lookout Staff, president of the Union Church Senior High Fellowship, secretary of the Senior Class . . . favorite possession is her gold locket . . . hopes to attend a school of economics . . . will always remember her classmates.

CLIFFORD HOLT

206 Salem Street

"Holtie" is an excellent guard who played on two of W.H.S.'s championship football teams . . . favorite saying is "Why not?" . . . suppressed desire is to ride down a school corridor on a motorcycle . . . will always remember his years of football under Coach Tighe.

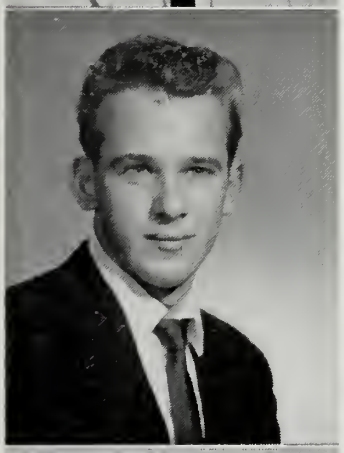

THEODORE HOMKOWICZ

28 North Emerson Street

"Rebel" enjoys playing football and hockey. His favorite class is math with Coach Callagy . . . suppressed desire—to live in Arizona . . . works at the Pioneer Food Store after school . . . will always remember his first day at W.H.S. In the future he plans to join the United States Marine Corps.

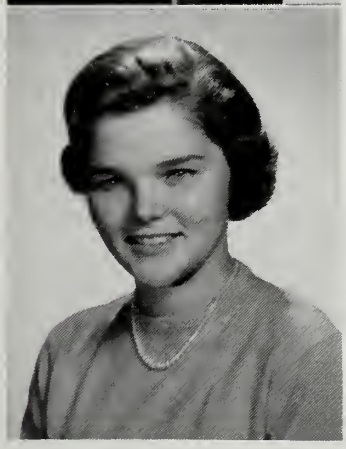

CATHERINE HORNE

30 Walton Street

In addition to saleswork at Cumming's, activities in Inter Nos, Future Teacher's Association, Pep Club, and C.Y.O. occupy "Cathy's" leisure time . . . favorite saying is "Ah, Shoot!" . . . pet peeve is homework over vacations . . . "Cathy" plans to further her education at a junior college.

SUZANNE HOUDE

10 Francis Avenue

French Club, Spanish Club, M.B.S. Drill Team, and C.Y.O. are Sue's favorite activities . . . enjoys saying "It's a panic!" . . . likes French III . . . will always remember the Wakefield-Winchester football games and pep rallies . . . plans to go to college and then become an airline hostess.

SARAH HOUGHTON

17 Eaton Street

Among Sally's many activities are Chorale, Pep Club, Inter Nos, Math Club, Social Science Club, Future Teachers of America, and Rainbow . . . will always remember W.H.S.'s football games, faculty, and students . . . Sally aspires to be a teacher and to travel extensively.

ALYCE HUDSON

21 Ledgewood Road

Leisure time usually means singing, bowling, swimming, or sailing for "Al" . . . prized possession is her license . . . favorite class is English with Miss Abbott . . . will always remember Wakefield-Gloucester football games . . . desires to own a sports car . . . plans to enter nursing.

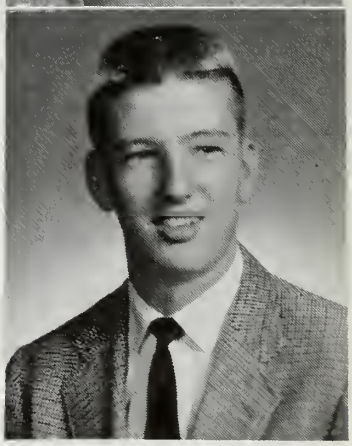

FREDERIC HUGO

85 Gould Street

Fred remembers most the Hobo Party of 1958, class elections, and hockey . . . active in Student Council, Class Will, Classbook Editorial Staff, Activities Council, Junior Prom Committee, Senior Play, Explorer Scouts, hockey and tennis . . . dislikes meetings of hotrodders in class . . . favorite possession is freedom of speech . . . plans to attend college.

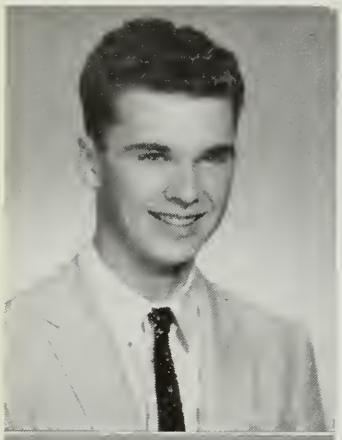

ROBERT HYNES

1057 Main Street

Good-looking Bob's prized possession is his car . . . favorite class is gym . . . six periods a day in the gymnasium would please this athlete . . . suppressed desire is to smoke in class . . . working on cars is his favorite pastime outside of school . . . expects to enter the Service.

AUDREY INGHAM

21 Bartley Street

To attend I.B.M. school is "Aud's" ambition . . . her suppressed desire is to take gym six periods a day, this being her favorite class . . . her activities include Commercial Club and Gym Club . . . she adores her black and white panda . . . will never forget the 1959 football games.

GAIL JACKSON

3 Byron Street

Busy Gail likes her stuffed poodle and Home Economics Class . . . she dislikes boys who ride to school in cars and let girls walk . . . is active in Pep Club and Commercial Club . . . was an usherette at the Senior Play . . . plans to attend retailing school after graduation.

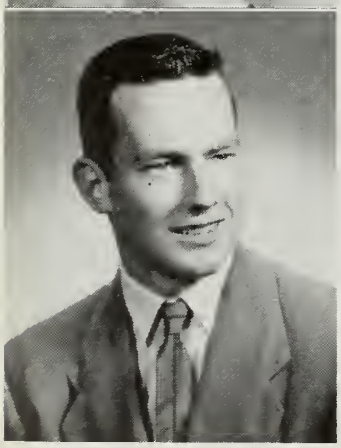

JOHN JAREMA

22 Parker Road

Among friendly John's many activities are Student Council, Science Club, co-manager of the football team, Math Club, and Senior Play . . . also a member of C.Y.O. . . . works at Martin-Wakefield Company . . . plans to be a dentist . . . will remember most the Sophomore Hop, Student Council, and the 1959 Senior Prom.

BETTY JOHNSON

3 Vine Street

Active in the Commercial Club, Archery, and Pep Club, Betty will always remember Wakefield's football teams that won the Middlesex League Championship . . . her favorite possession is her kitten . . . is bothered by girls who crowd the lavatory mirrors . . . plans to become an I.B.M. operator.

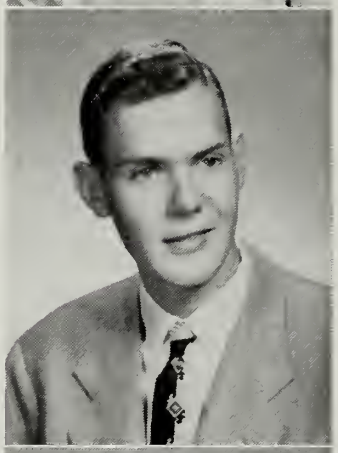

PAUL JOHNSON

33 Madison Avenue

Paul dislikes mobs and too much homework . . . outstanding desire is to travel around the world . . . was an usher at the graduation of the class of 1959 . . . he will always remember the all-girl office methods class . . . his plans for the future include a successful career as an accountant.

EILEEN JOLLEY

25 Drury Lane

Commercial Club, Thespians, and Glee Club are a few of "Feenie's" activities . . . she likes to remember Mr. Ceddia's Law and Sales Class . . . her favorite possession is her record collection . . . she would like to have an orchid motorcycle . . . after graduation she plans to attend Katharine Gibbs Secretarial School.

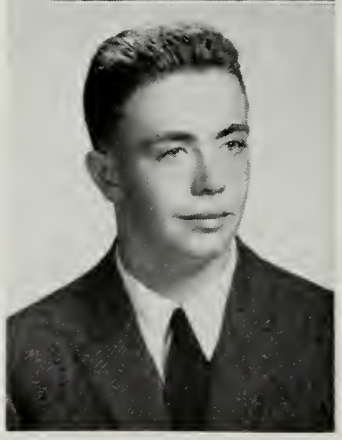

ARTHUR JOYCE

244 Lowell Street

Active Arthur is a member of the National Honor Society, the Science Club, Math Club, and is Vice-President of the Social Science Club . . . he also participated in football and track . . . beside school activities Art is a member of the Y.M.C.A. . . . he will further his education at college.

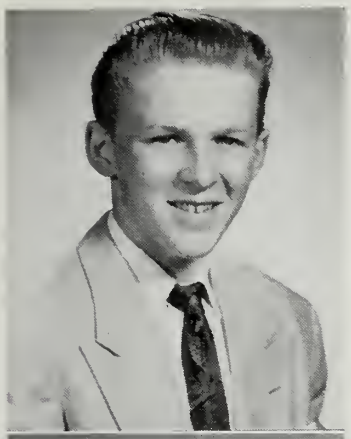

LEE KAFER

5 Greenwood Street

"Buddy" enjoys math with Coach Callagy . . . working at the Wakefield A&P takes up most of his spare time . . . will always remember geometry with Miss Hogan . . . graduation this June is his suppressed desire . . . prizes his car.

JEAN KING

29 Paon Boulevard

A petite, responsible girl is "Peewee" . . . active in Commercial Club, Lookout, basketball, and archery . . . senior play usherette . . . favorite possession is her engagement ring . . . dislikes people who don't take their share of responsibility . . . will remember especially the wonderful teachers at W.H.S. . . . plans to attend art school after graduation.

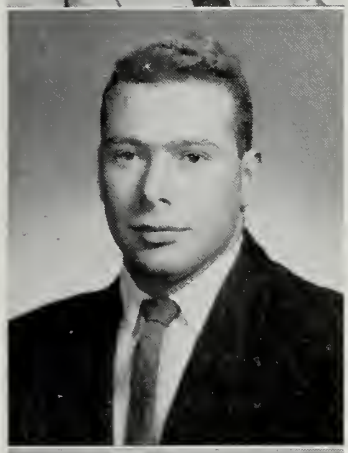

MICHAEL KAGAN

14 Bay Street

Witty Mike's activities include football and track . . . driver's license is his favorite possession and his suppressed desire is to drive a dragster down Main Street at 150 mph . . . Mike is considering the possibilities of becoming a football coach or a teacher.

DAVID KNOWLTON

2 Green Street

Dave will always be remembered for his homemade streamers which gaily decorated the football field at the big games . . . he is one of our active band members . . . World History is his special enjoyment in school . . . plans to attend a two-year engineering school.

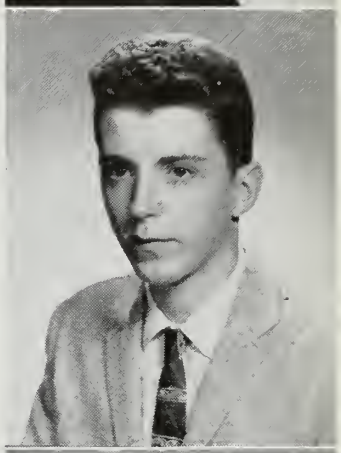

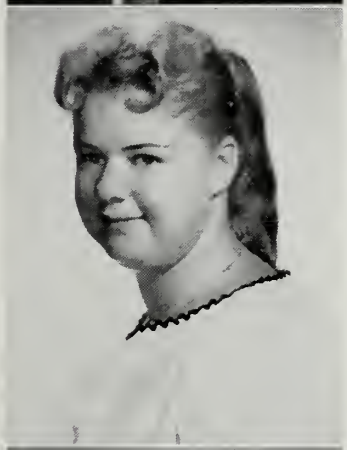

PAULA KENNEY

14 Fielding Street

Smiling "Paul" will always remember the foreign exchange students and lunch with the "gang" . . . active in Commercial Club, Pep Club, Inter Nos, Gym Club, Senior Play Properties Committee, and usherette for Senior Play . . . good luck to Paula when she enters secretarial school.

MARY LOU KRAWCZYK

5 Layton Avenue

"That's life!" is often coined by friendly Marylou . . . participates in Social Science Club, softball, volleyball, and badminton . . . an avid horseback rider . . Government with Mr. Connors is her favorite class . . . will always remember the senior play and the interest that the teachers have for students . . . Marylou plans to attend a teachers' college.

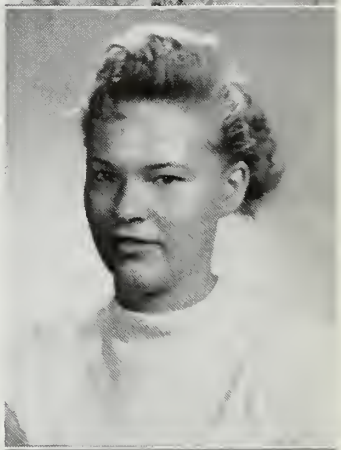

ROBERT KEVORKIAN

8 Converse Street

Bob can be seen in the audio-visual room or busily managing the baseball team . . . Junior Prom Committee and activities council are among his contributions to the school . . . our football championships for three consecutive years stands out in Bob's mind . . . he is going on to college.

DAVID LAANANEN

44 Eustis Avenue

An active and popular senior is Dave . . . National Honor Society Treasurer, member of the Oracle Editorial Staff, the Lookout Business Staff, French Club, Math Club, and Creative Writing group . . . favorite class is French III . . . remembers football practice as seen by the managers . . . plans for a career in mechanical engineering.

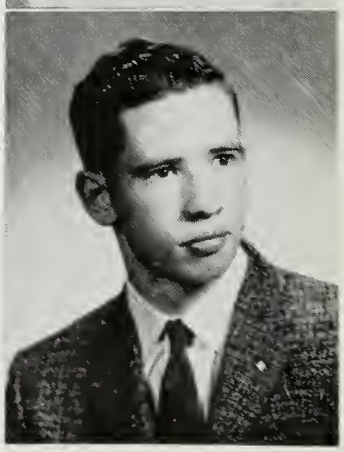

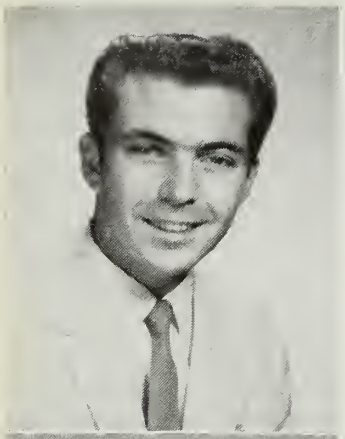

ALFRED LaCAVA

6 Hart Street

"Dusty's" ambition is to be a commercial artist. At W.H.S. he particularly enjoys gym with Coach Tighe and shop. His favorite possession is his Hi-Fi set. Working on cars occupies much of his spare time. Al will never forget Driver Education classes, nor his favorite teacher, Coach Walsh.

NORMAN L'ESPERANCE

334 Albion Street

Norm is very proud of his Hi-Fi set . . . enjoys Mr. Ceddia's law class . . . has played on the football team and for various bowling leagues . . . belongs to his church Chi-Rho Club . . . plans to attend a business management school and eventually own his own business . . . is now a successful bowling alley manager .

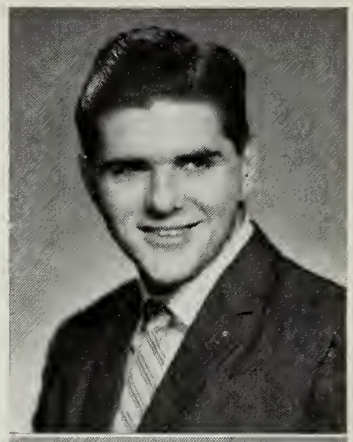

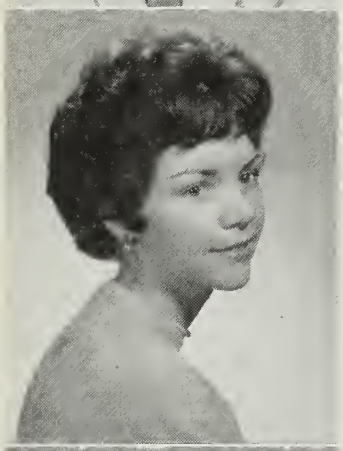

SHEILA LARICCIA

344 Albion Street

Petite Sheila dislikes boys who wear knee socks and those who don't mean what they say . . . friendship ring is her favorite possession . . . active in C.Y.O. . . . enjoys Coach Callagy's math class, Miss Hiatt's shorthand class, and homeroom . . . Sheila hopes to work in an insurance company in Boston.

ELAINE LICATA

12 West Chestnut Street

Petite Elaine's suppressed desire is to grow another half inch . . . served on the Costume Committee for the Senior Play . . . belongs to Inter Nos, C.Y.O., and Girl Scouts . . . prizes her Pat Boone record collection . . . her favorite class is Intermediate Algebra with Mr. Brown . . . wants to become a teacher.

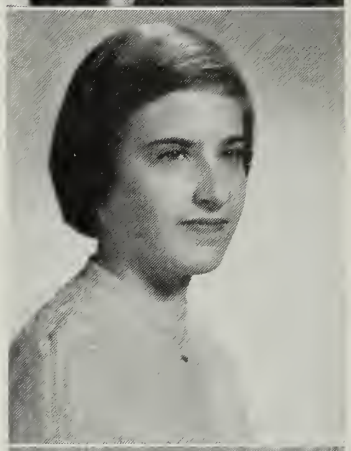

SANDRA LAROE

28 Salem Street

Active Sandy sings in her church choir and teaches at the Sunday school . . . pet peeve—having gym first period in the morning . . . outstanding memories of Wakefield High are Coach Callagy's math class and Problems of Democracy with Mr. Boyle . . . her future plans include attending art school.

KENNETH LITTLEWOOD

10 Perkins Street

Kenny is certainly a very active student . . . belongs to the Student Council and Activities Council . . . served as chairman of the Senior Play Stage Committee . . . played football for two years . . . managed the baseball and the basketball teams . . . works as a clerk at the First National . . . plans to attend Lowell Technical Institute.

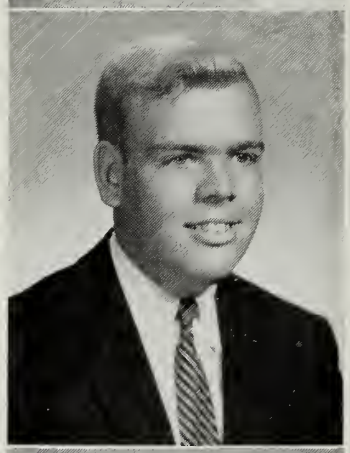

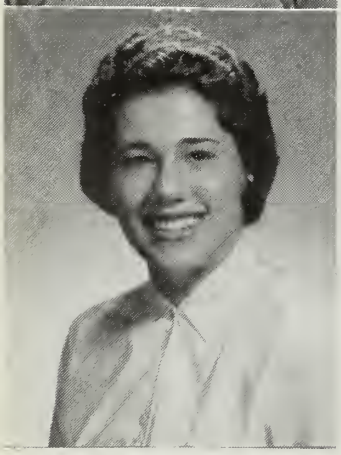

STEPHANIE LEAVITT

8 Avon Street

Versatile Stephanie's activities include Secretary of the National Honor Society, Co-editor of the Lookout, Daily Item correspondent, Math Club, French Club, Editorial Staff, Inter Nos, and P.T.S.A. . . . was the Senior Play student director . . . will never forget our wonderful students and teachers . . . plans to major in journalism or languages at college.

SANDRA LIVINGSTONE

54 Paon Boulevard

Cute Sandy is a member of the Commercial Club and served on the Senior Play Properties committee . . . participated in archery, softball, bowling, and badminton . . . will always remember the Wakefield-Melrose football games . . . works as a sales girl in Woolworth's . . . her future plans include a business career and marriage.

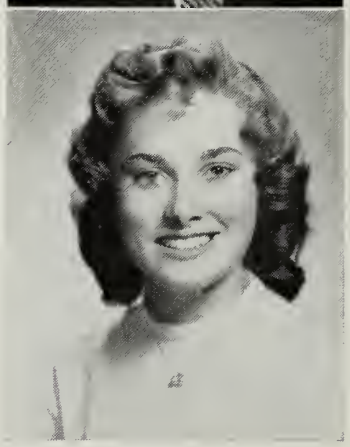

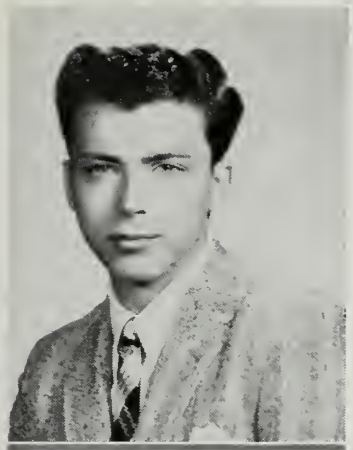

RICHARD LUCA
493 Lowell Street

Dick is one of our most active students . . . belongs to Math Club, Science Club, French Club, and the National Honor Society . . . is a member of St. Florence's C.Y.O. . . . would like to see Mr. Broderick teach science again . . . is often heard saying, "The situation, indeed, is grave" . . . plans to attend college.

MARJORIE MAKER
5 Houston Street

A Student Council member, Marjorie has been Vice President of her sophomore class . . . she has also been a member of the Commercial Club and a participant in archery . . . has also served on the Junior Prom and Sophomore Hop Committees . . . Marjorie plans to attend a junior college.

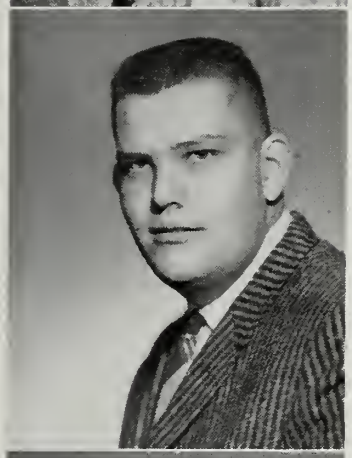

JAMES LUPIEN
377 Vernon Street

"Big Jim" is one of our best-natured students . . . highly prizes his car and likes to be able to say, "It started right up" . . . works on Classbook Business Staff . . . on the football team for four years and the track team for two years . . . hopes to enter Wentworth Institute.

RAYMOND MALANSON
20 Richardson Street

An excellent student, Ray is a member of the National Honor Society and Lookout staff . . . he is employed at the A&P as a cashier and is also Cultural Director for the C.Y.O. . . . a favorite possession—his sweaters . . . Ray will attend the Bentley School of Accounting after graduation.

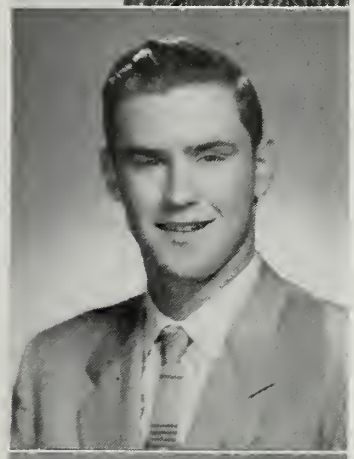

KENNETH MAGOWN
65 Cedar Street

Another class athlete is Kenny "Magoon" . . . played baseball, basketball, and football . . . is on the Class Color Committee and the Classbook Business Staff . . dislikes people who don't like sports . . . worked as a playground instructor . . . suppressed desire—to make the football coaches run the gauntlet . . . plans to become a professional baseball player.

LOIS MARCHANT
41 Charles Street

Home economics class rates high with Lois . . . works in the school library and Mystic Novelty Mills . . . her suppressed desire is to skip school for a day . . . treasures her gold cross . . . after graduation she will further her secretarial education . . . she has our best wishes for the future.

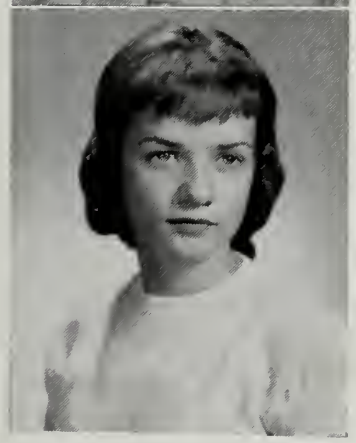

KATHLEEN MAHONEY
61 Emerson Street

Although working at Minahan's Pharmacy as a cashier, Kay finds time to participate in the Gym Club and Commercial Club and to be the Co-chairman of the Senior Play, not to mention the Class Will Committee . . . her favorite subject is office practice . . . wishes to become a secretary.

GEORGE MARR
10 Harwick Road

George is a member of the Class Will Committee and a former treasurer of the sophomore class . . . his favorite saying, "Keep smiling," is appropriate because he keeps many students happy . . . George is also an active member of the Explorers . . . a radio bug, he expects to become proficient in this field.

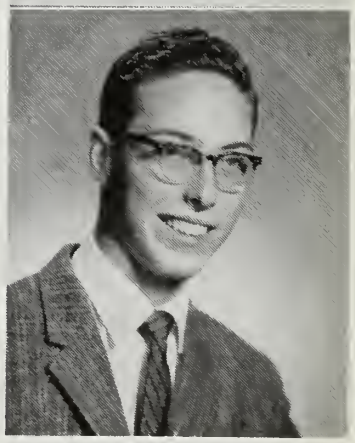

CYNTHIA MARSH

4 Swansea Road

A Rainbow member outside of school, Cynthia also belongs to Commercial Club and Chorale in school . . . she is also a member of National Honor Society . . . enjoys office practice with Miss Antonuccio . . . by working at the Hartshorne Insurance Agency she gains valuable experience . . . after graduation she will become a secretary.

ANN MAVISAKALION

305 Albion Street

"Shake's" fondest memory of W.H.S. is her teachers' difficulty in pronouncing her last name . . . she is a member of the French Club, and the A.Y.F. choir in Watertown . . . favorite class is math . . . to return to Lebanon, her native country is Ann's suppressed desire . . . I.B.M. work is her future occupation.

ROBERT MARTIN

10 Oak Avenue

Robert Martin, a likable lad, enjoyed Mr. Callagy's math class and remembers fondly Mr. Colucci . . . Bob's pet peeve is unfriendly people . . . suppressed desire: to own a coffee shop . . . his fond memories include Miss Pamarenia's homeroom, 1958-1959 football team . . . plans to attend Wentworth Institute.

JANICE McCANN

672 Main Street

"Is that right?" is often heard from petite Janice . . . the happy faces and the championship football games of W.H.S. form her fondest memories . . . Activities Council, Inter Nos, Rainbow, and National Honor Society make up her activities . . . pet peeve is boys who wear Bermudas . . . plans to go into social work.

RUTH MARTIN

23 Madison Avenue

Employed at the Greenwood Branch Library during her after-school hours, Ruth also sings in the Glee Club . . . Ruth feels that the time allotted for lunch is too short . . . after graduation she will further her education by going to a business school.

ALAN McGLORY

12 Elm Square

"Red's" favorite possession is his car . . . he is frequently heard saying, "What's new, Bobo?" . . . favorite class is Mr. Pepe's workshop course . . . working in the First National and fixing his car occupy most of his spare time . . . hopes to enter the industrial field after graduation.

CAROL MARTINO

16 Columbia Road

Busy "Kookie" finds time to participate in many activities . . . is a member of the Commercial Club, Pep Club, Senior Play Properties Committee, and the Classbook Business Staff . . . pet peeve is getting up in the morning . . . favorite possession is her photo album . . . plans to attend art school or become a secretary.

GERALDINE McISAAC

681 Main Street

Commercial Club, C.Y.O., and salesgirl at Grant's are the activities which occupy Gerry's time . . . favorite possession is her collection of school books . . . fondest memory is her three years as a member of the school Glee Club . . . a desire to become an accountant is a part of her future plans.

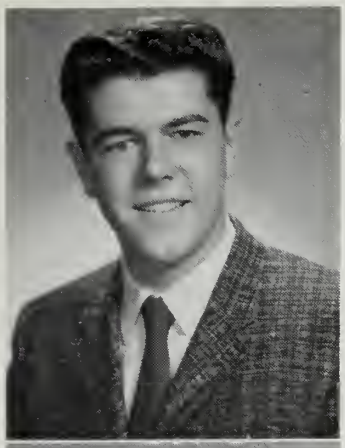

LEE McKINNON

24 Green Street

Problems of Democracy with Miss Oistein is "Lobe's" favorite class . . . he enjoys eating pizzas and submarine sandwiches . . . works for Gallahue Brothers in Greenwood . . . to play football in gym all day long is his suppressed desire . . . often says "Speak to me" . . . plans to enter the Air Force after graduation.

EVERETT MITCHELL

9 Hanson Street

"Mitch's" most treasured possession is his class D hydroplane . . . he works as an automobile mechanic outside of school . . . shop with Mr. Pepe is his favorite class . . . suppressed desire is to make a million dollars . . . plans to further education at an agricultural school after graduation.

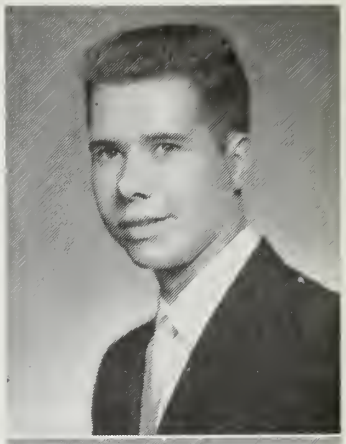

JOHN MELANSON

62 Chestnut Street

Athletically inclined John participates in varsity football and track . . . Consumer Math with Mr. Callagy and the enthusiasm of the student body are some of his treasured memories . . . he likes to bowl, swim, and fish during his leisure time . . . the Coast Guard appeals to him as a future career.

RAYMOND MITCHELL

9 Hanson Street

Capable Ray's favorite possession is his car and his best-liked class, U. S. History with Mr. Walsh . . . classmates who do not take gym are not admired by this lad . . . his favorite memories include Mr. McKenna's shop class . . . Ray plans to enter the Air Force after graduation.

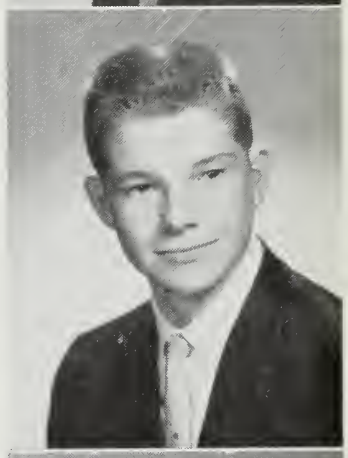

CAROLYN MEUSE

387 Main Street

Pep Club, Gym Club, and a job at Mystic Mills fill most of Carolyn's spare time . . . enjoys Mr. Callagy's math class . . . lasting memories of W.H.S. are the Senior Prom and the football games . . . pet peeve is boys who don't hold doors for girls . . . hopes to become a secretary.

ERIC MOORE

71 Greenwood Avenue

Handsome Ricky cherishes his driver's license . . . is the recipient of two baseball varsity letters . . . enjoys Mr. Brown's algebra class . . . is active in baseball, basketball, Social Science Club, DeMolay, and bowling . . . works as a gardener and floor walker . . . treasured memories — Junior Prom and Cheerleaders' Dances . . . enters a college in September.

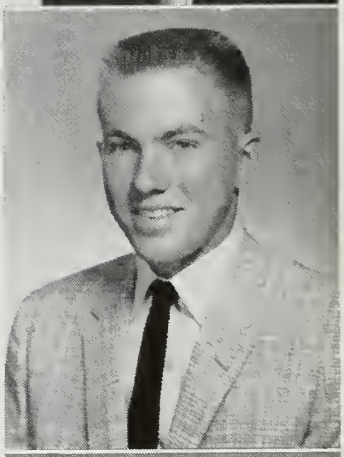

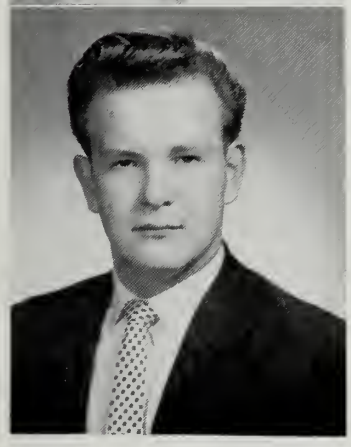

ROGER MEUSE

53 Albion Street

"Certainly" is the saying that identifies athletic "Mouse" . . . favorite possession is his collection of records . . . he enjoys Mr. Pepe's industrial arts class and his suppressed desire is to teach a shop class . . . will always remember the Junior Prom . . . plans to become a mechanic . . . we wish him much success.

GEORGE MOORE

1 Blossom Street

"Georgie" loves his skates and the expression, "So what?" . . . is a winner of varsity letters in hockey and golf . . . dislikes an insincere person . . . enjoys French class, C.Y.O., Wings and Royals Hockey Clubs . . . manages Dine's Shoe Store . . . remembers school dances and the W.H.S. golf match at Stoneham . . . plans to attend college.

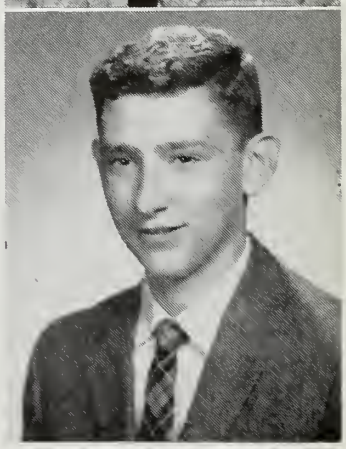

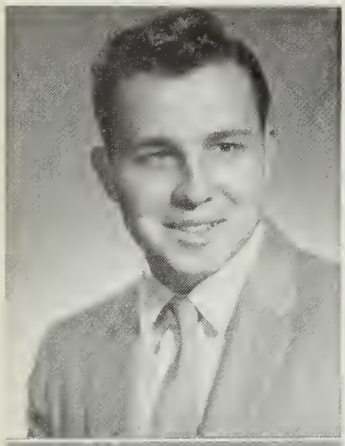

RONALD MOORE

44 Crescent Street

Along comes "Yogi," whose favorite possession is his "Blue Bomb" in which his suppressed desire is to pass everyone on the road . . . Mr. Ceddia's Problems of Democracy class is his favorite . . . his happiest memories include high school Chorale and Glee Club . . . Ronald will enter the Bentley School of Accounting.

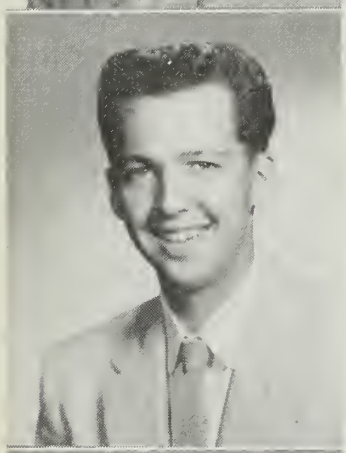

EDWARD MOREL

14 Morel Circle

Among Eddie's cherished memories of W.H.S. are his shop classes with Mr. McKenna, English class, and the hectic lunch periods . . . he especially remembers meeting his girlfriend between classes . . . he now works for his father in the construction business . . . hopes to be a builder . . . dislikes most a conceited person.

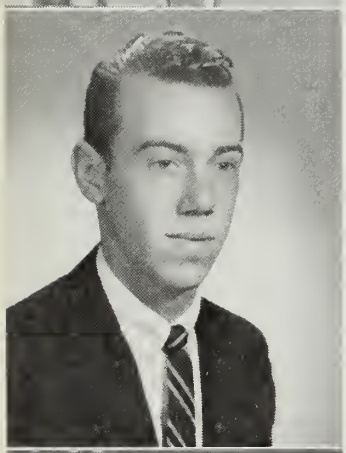

PAUL MORRISON

48 Pleasant Street

Outside of school Paul enjoys working on his car, his favorite possession . . . he favors the saying, "You gettum.". . . worked at Wakefield Bearing Company . . . is a member of Wakefield High's Leaders' Club . . . remembers most Mr. McKenna's shop class . . . suppressed desire to be a millionaire . . . will enter the service next year.

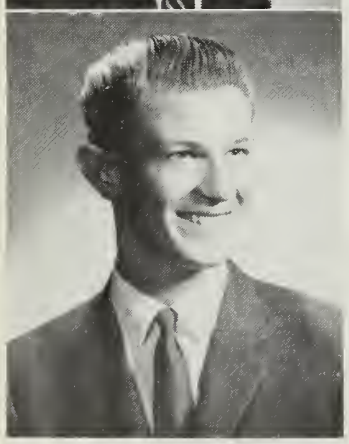

KENNETH MOUSER

22 Lafayette Street

"Mighty Mouse's" cherished possession is his car . . . favorite expression, "Go, Man, Go!" . . . he made the Honor Roll in his junior year . . . has received varsity letters in baseball and cross country . . . other activities include basketball, DeMolay, Church Youth Fellowship . . . worked at Bear Hill Country Club . . . plans to enter Electrical Engineering Technology.

LINDA MUNROE

19 Houston Street

"Lilly Belle's" favorite possession is her stuffed kangaroo, and her favorite saying, "Oh, Boy!" . . . likes law with Mr. Ceddia . . . enjoys Commercial Club, collecting record albums, and a baby sitting job . . . desires to become a great piano player . . . remembers fondly U. S. History, Sophomore Day, and Commercial Club hayride.

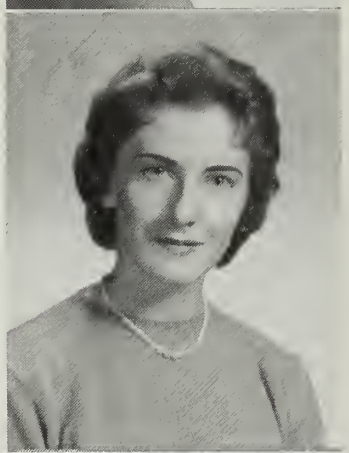

JOAN NELSON

28 Chapman Road

To drive down the corridors in a foreign car is Nellie's suppressed desire. Fine Arts II with Miss Rainge and Mr. Boyle's history class are two of her favorite classes. Joan belongs to Inter Nos and Future Teachers of America. She plans to have a teaching career after graduation.

PAMELA NELSON

30 Morrison Road

The busy Co-editor of the Oracle, Pam has found time to contribute to French Club, to the Student Council, and to the Inter Nos as Senior Director. Pam, an excellent student, is a member of the National Honor Society. Upon graduation she plans to enter a liberal arts college.

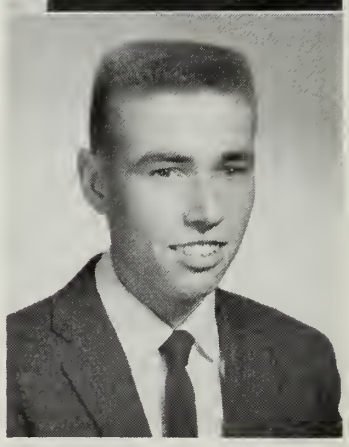

RONALD NOBLE

36 Coolidge Park

His license is Ronald Noble's prize possession. Ron enjoys mechanical drawing with Mr. Grahn. Some of his activities include reporter for the Lookout, Activities Council, and Senior Play Set Committee. We shall always remember Ron in the Senior Play. He plans to go to an engineering college.

ELIZABETH NUGENT

11 Humphrey Street

This perky young girl is a member of C.Y.O., Pep Club, Inter Nos, Lookout Art Staff, Social Science Club, and Junior Prom Committee . . . Bette's favorite possession is her raccoon collar . . . favorite class is Fine Arts . . . to become a commercial artist is her goal.

ROGENA OLSEN

28 Bryant Street

The crowded lunch periods at Wakefield High will never be forgotten by Reg. Enjoys Fine Arts II with Miss Rainge. Junior-Senior Chorus, usherette at the Senior Play, Social Science Club, and Spanish Club are some of this busy senior's activities. Rogena plans to become a stewardess after graduation.

DONNA OLSTIN

40 Preston Street

This pretty majorette's favorite possession is her baton. Some of Donna's activities are Usherette at the Senior Play, Publicity and Ticket Committee for the play, and Inter Nos . . . her favorite class is office practice. Donna plans to become a secretary after graduation.

CYNTHIA ORCUTT

69 Nahant Street

The day Cindy was a finalist in the spelling bee will always be her outstanding memory of Wakefield High School . . . her pet peeve is conceited people . . . her favorite class is law with Mr. Ceddia . . . Cindy plans to go to a junior college after graduation.

DAVID PALERMINO

1 Minot Street

Italian with Mr. Pesce is a fond memory of David Palermino. This lad was a member of the Student Council during his sophomore and junior years. He enjoys all athletics, but boxing is his favorite . . . Dave's pet peeve is conceited girls . . . Dave is planning to enter law school after graduation.

CAROL PAROLSKI

37 Sweetser Street

Pep Club, Commercial Club, archery, bowling, and badminton occupy most of Carol's time . . . she won the 1959 badminton championship . . . considers her radio a prized possession . . . will always remember the Junior Prom . . . attending business school and working as a secretary are Carol's future plans.

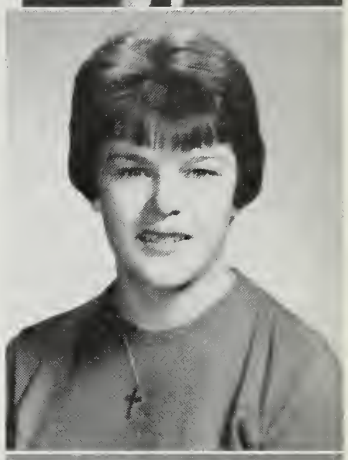

JEAN PAROLSKI

37 Sweetser Street

Quiet Jean spends much of her time working at Freeman's Cleaners or with the school Bowling Club . . . treasures Anthony, her shaggy toy dog . . . after graduation will attend Mansfield Hairdressing Academy . . . always wants to remember Law and Sales with Mr. Ceddia and the Senior Prom in 1959.

ELAINE PASTORELLO

2 Hawthorne Street

To "accidentally" drop a hot lunch is Pudgy's suppressed desire . . . she is a member of Commercial Club. Mr. Ceddia's Problems of Democracy and Fine Arts I will long be remembered . . . her pet peeve is people who open windows wide on a cold day. Pudgy plans to be a secretarial worker.

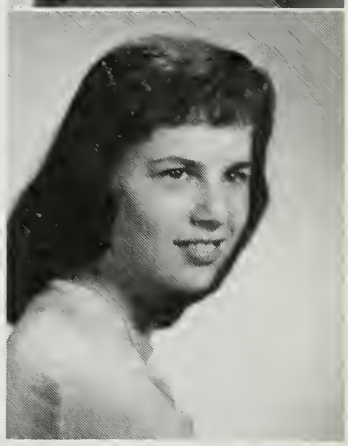

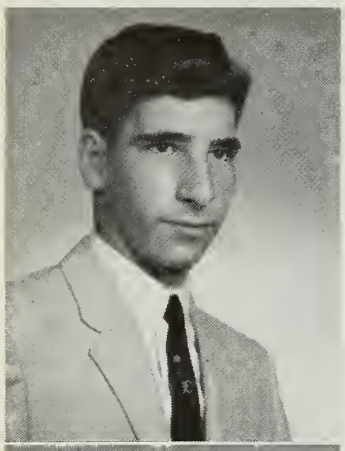

PAUL PASTORELLO

31 Madison Avenue

Paul's varied activities include Radio Club, Civil Air Patrol, skin diving, and a job at Reid's Market . . . pet peeve—homework . . . suppressed desire—to be a disc jockey . . . will always remember the outstanding football teams of Wakefield High School . . . plans a career in art.

PATRICIA PATTERSON

15 Whittier Road

Vice President of Commercial Club, bowling, the "Debs" Club, and work at Copley's occupy much of Patti's time. To own a new Thunderbird is her suppressed desire . . . favorite possession—her driver's license . . . will always remember Senior Prom of 1958 and football games . . . Green Mountain Junior College is her September destination.

JANET PEACH

15 Summit Avenue

Peachie's many activities include Editorial Staff, Lookout, Art Staff, Social Science Club, and Inter Nos . . . the church choir and Girl Scouts occupy her time outside of school. To cycle through Europe has long been Peachie's suppressed desire . . . Mr. Connor's Senior World History appeals . . . future plans include a Liberal Arts College.

MARCIA PHINNEY

17 Louise Avenue

Future Teachers' Club, Pep Club, French Club, and archery are the activities which keep "Volks" busy. Work at the Montrose Library is an outside avocation . . . suppressed desire—to skip school . . . favorite saying — "Did you do your homework?" . . . football games and Junior Prom will remain in Volk's memory . . . future plans include teaching.

RUTH PHIPPS

25 Charles Street

Ruthie is kept busy by baby sitting and participating in C.Y.O. activities . . . suppressed desire is to yell in the auditorium when everything is quiet. Her favorite class is Consumer Math with Coach Callagy. She will become a secretary after she graduates.

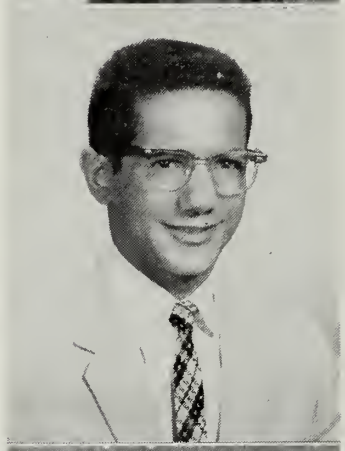

ROBERT PIETRILLO

170 Water Street

An interesting member of the senior class, Bob enjoys Solid Geometry and Trigonometry with Mr. Callagy . . . favorite possession is his 1952 blue and white Ford . . . suppressed desire — to spend a month in southwestern Mexico . . . future plans—to join the Navy.

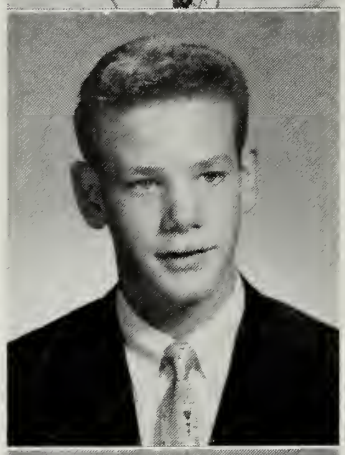

FRANCIS POLLARD

45 Converse Street

Frankie's many school activities include Classbook Business Staff, Junior Prom Committee, hockey for two years, and baseball. 'Tell me another one," is Frankie's favorite saying . . . favorite possession — his class ring . . . suppressed desire—to be a success in business administration . . . has enrolled at Boston College.

RUBY POLLOCK

34 Myrtle Avenue

A member of Inter Nos, the Commercial Club, and the Gym Club, Ruby also enjoys C.Y.O., bowling, swimming, skiing, and working at Woolworth's. She dislikes snobbish people . . . likes Commercial Law with Mr. Ceddia . . . plans to enter the secretarial field.

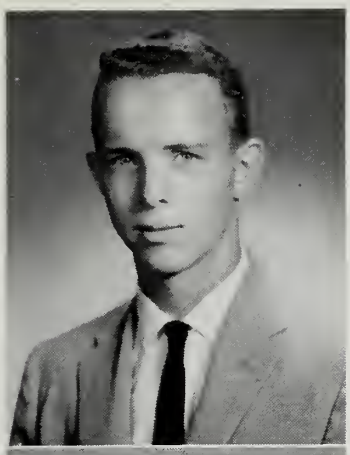

STANLEY POTTER

59 Greenwood Avenue

An active member of Wakefield High's band, Stan is also chairman of the Worship Committee of the Senior High Fellowship of the Greenwood Union Church . . . received Honorable Mention in the 1959 Science Fair . . . would like to become a television repairman . . . intends to go to Wentworth.

GEORGE RAGUSA

34 Richardson Street

Jay, a future engineer, will always remember Mr. Brown's Plane Geometry class and his party at the end of the year . . . his activities include basketball, captain of the baseball team, and homeroom representative really treasures his license . . . what about a career in baseball, Jay?

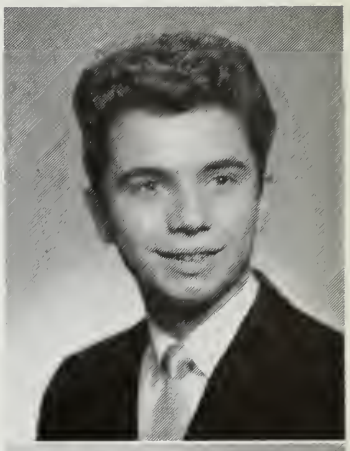

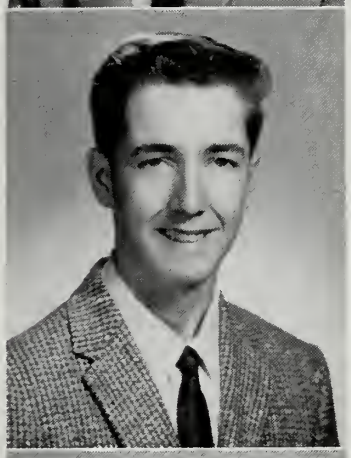

STEPHEN PUTNAM

24 Park Street

Bowling and fishing occupy much of Steve's spare time . . . he also works for L. B. Evans Shoe Company . . . considers his license his most prized possession . . . dislikes people who think they're superior . . . considers Mr. Ceddia's Law and Sales Class his favorite . . . hopes to operate a bowling alley sometime.

MARY RAWSTRON

59 Prospect Street

Hear someone saying "cute talk"—that's Sue . . . activities include Classbook Editorial Staff, usherette for the Senior Play, Prophecy Committee, and Vice President of the Episcopal Young Churchmen . . . pet peeve: people who stop to talk in the corridors between classes . . . will enter nursing education.

BRENDA QUINN

40A Avon Street

Commercial Club, Social Science Club, National Honor Society, C.Y.O., and The Bombers are among Bren's activities . . . cashier at A&P . . . dislikes people who are undependable . . . suppressed desire: to talk in the library . . . won't forget the Commercial Club hayride and always being late for lunch . . . would like to become a private secretary.

JANET RICE

38 Butler Avenue

Active in softball, Gym Club, Social Science Club, Inter Nos, and Chorus is athletic Jan . . . enjoys swimming, cooking, and basketball . . . treasures her gray angora kitten, "Fabian" . . . outstanding memories are the lasting friendships and the fun in art class . . . expects to study nursing at the Melrose-Wakefield Hospital School of Nursing.

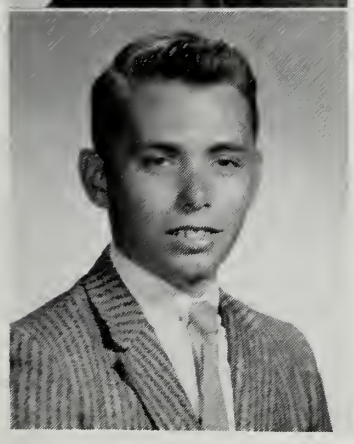

WILLIAM QUINN

11 Gould Street

Pep rallies, football games, and lunch periods will long be remembered by spirited Bill . . . prized possession is his 1950 convertible . . . active in football, baseball, J.V. Hockey, Student Council, and C.Y.O. . . . Business Manager of the Oracle . . . dislikes weekend homework . . . suppressed desire is to own a Thunderbird . . . expects to continue his education.

ELIZABETH RICH

249 Vernon Street

Some of versatile Becky's activities are National Honor Society, President of Commercial Club, Sophomore Class Secretary, Pep Club, Gym Club, archery, Inter Nos, C.Y.O., and the "Bombers Club" . . . received Best Typist Award . . . winner of the D.A.R. Award . . . this industrious senior plans to attend secretarial school

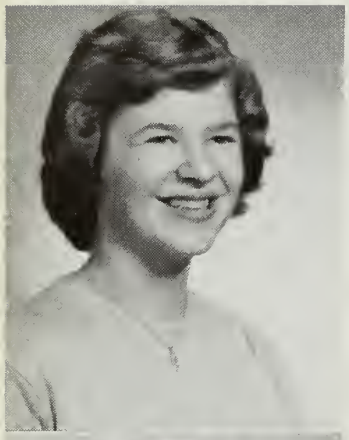

PATRICIA RINDONE

24 Myrtle Avenue

Friendly Patti is active in Science Club, Social Science Club, and church . . . she works in the A&P . . . won't forget the team spirit, Fine Arts projects, and the exchange students . . . received Honorable Mention in the '53-'59 Science Fair . . . plans to become a policewoman.

WALTER ROACH

55 Salem Street

A member of the National Honor Society, Senior Play Committee, Activities Council, and the Science Club, Wally is Co-editor of the Oracle. He also enjoys tennis and hockey . . . a tennis racquet is his favorite possession . . . he hopes to enter either Worcester Polytechnic Institute or the Air Force Academy.

DOROTHY ROBINSON

230 Vernon Street

"Harry" is Dotty's favorite saying . . . she is an Honor Roll student, Secretary of the Commercial Club, member of the Senior Play Committee, and Gym Club, also a former member of the Student Council . . . enjoys working at the Athletic Office and at J. J. Newberry's . . . future plans include secretarial work.

ELEANOR ROGERS

50 Main Street

Cheerleader, Activities Council, Gym Club, Junior Prom Committee, Commercial Club, and Secretary of C.Y.O. are Ellie's interests . . . a loyal sports fan, she is often heard saying "yea" after a game . . . future plans—to be a policewoman with the suppressed desire to capture a criminal.

DAVID RUMSON

29 Harrison Avenue

Dave plans to enter the service after graduation. His favorite class is English with Miss Abbott. His pet peeve is people who think they are superior to others. The wonderful times he has had in high school are his dominant impressions of W.H.S.

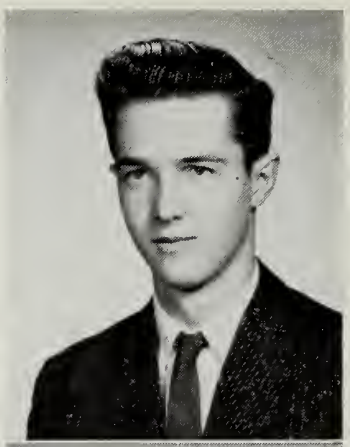

WILLIAM RUSSELL

13 Drury Lane

Drums are Bill's avocation . . . favorite saying, "Hey Dad" . . . pet peeve is no soap in the showers . . . enjoys Algebra I, II, and Plane Geometry . . . activities include Student Council, Classbook Business Staff, member of the Senior Play Cast and Executive Committee, and DeMolay . . . suppressed desire is to be a virtuoso musician or a draftsman.

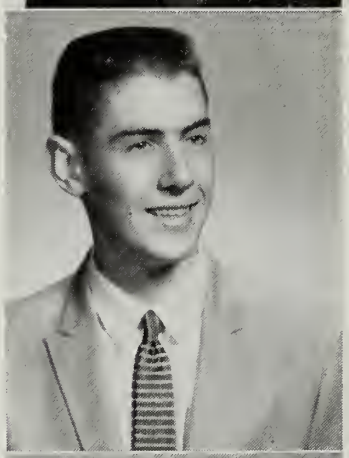

WILLIAM RYDER

23 Woodland Road

Popular Bill is the captain of our hockey team . . . he enjoys math with Coach Callagy . . . favorite possession is his hockey skates . . . activities include baseball, hockey, cross country, and track . . . works as a stock boy at Kennedy's . . . plans to enter Northeastern University and play more hockey.

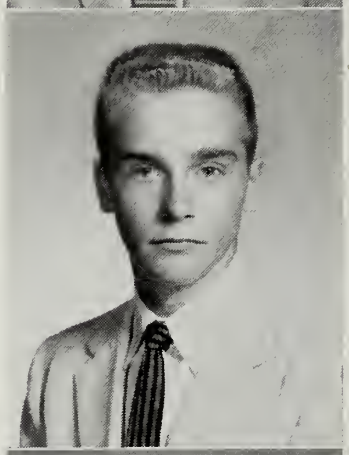

SUJATHA SANDOSHAM

18 College Road, Singapore

Sue, our beloved foreign exchange student, is one of our most active classmates . . . finds time for debating, Student Council, Lookout Staff, Girls' Chorus, Senior Play, and Social Science Club . . . enjoys speech and creative writing . . . member of church choir, Pilgrim Fellowship, and Y.M.C.A. . . . we shall miss her lively personality at W.H.S.

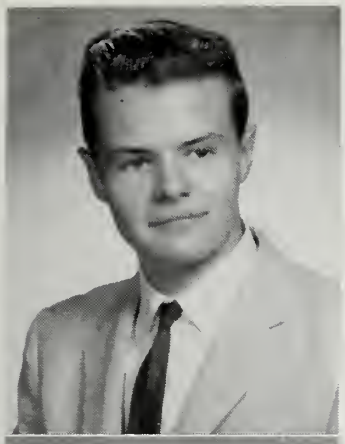

PHILIP SANDSTRUM

4 Norway Street

French II with Mr. Mulcahy is Phil's favorite class. His activities include football, ushering at the 1959 graduation, C.Y.O., and Rod and Gun Club. Most of his spare time is spent in working at Smith's Drug Store . . . Phil plans to enter college after graduation from high school.

ALAN SHULMAN

8 Eastern Avenue

As co-editor of the Lookout, manager of the basketball team, member of French Club, and the Senior Play Cast, Al leads a busy life . . . will always remember French I with Mr. Pesce . . . treasures his driver's license wishes to major in journalism at college . . . a popular lad.

ROBERT SANTONELLI

554 Main Street

The presidency of the Student Council and activity in the Honor Society, Oracle Staff, and varsity football, basketball, and track occupy most of Bob's spare time . . . pet peeve is students without school spirit . . . favorite class is Spanish . . . Bob hopes to attend an Ivy League college.

JOHN SILVEY

8 Bryant Street

"Tex," who would like to own a Thunderbird, enjoys Miss Caswell's English class . . . a member of the baseball and football teams, Business Manager of the Lookout, Executive Committee of the Senior Play, and on the Business Staff of the Oracle . . . he will enter college in September.

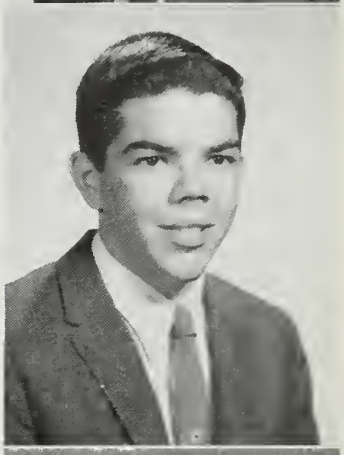

CHARLOTTE SHAHOOD

37 Woodcrest Drive

Affable "Charl" will be remembered as an outstanding majorette . . . active in Math Club, Science Club, Inter Nos, basketball, Classbook Editorial Staff, and Senior Play Committee . . . dislikes criticism of her car . . . will never forget games and majorettes' practice . . . we wish her success in college.

JAMES SISSON

16 Parker Road

Popular Jim especially enjoys U. S. History and French II . . . Classbook Business Staff, Senior Play, Glee Club, Spanish Club, DeMolay, Pilgrim Fellowship, and Y.M.C.A. Leaders' Club are among his many activities . . . pet peeve—girls who talk too much . . . we predict a shining future for Jim in college.

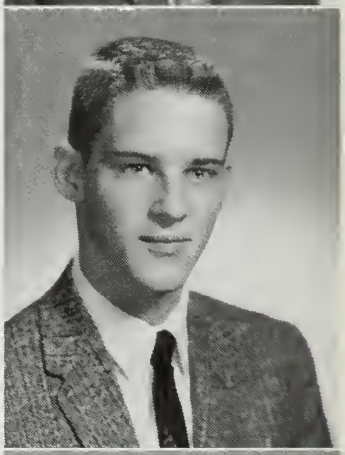

LINDA SHEDD

32 Walton Street

Petite Linda is a participant in many school activities including the Sophomore Hop Committee, Future Teachers' Club, Fep Club, and the Class Prophecy Committee . . . her athletic interests include softball and archery . . . most enjoyable class is Plane Geometry with Mr. Brown . . . Linda anticipates a successful college career.

LINDA SKOGLUND

3 Hillis Avenue

One of our popular and most versatile classmates is "Skogie," who is Vice President of the National Honor Society, Treasurer of the French Club, Vice President of Inter Nos, a member of the Oracle Staff, student leader of P.T.S.A. and Senior Play student-director . . . this capable girl anticipates a nursing career.

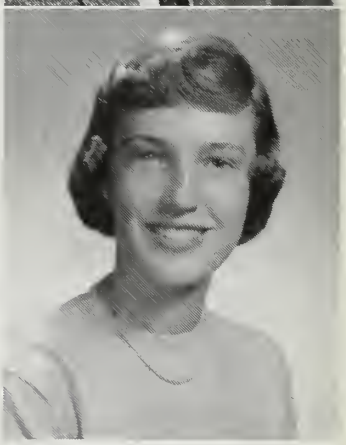

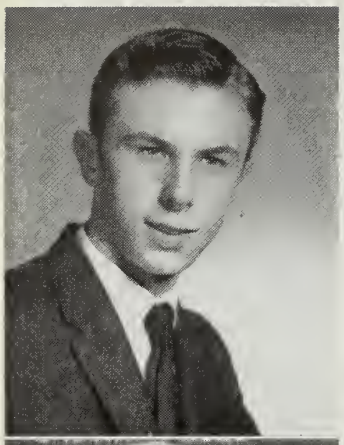

STEPHEN SLOCUMB

28 Charles Street

Here's a lad who won the 1958 Physical Fitness Essay Contest . . . an active member of National Honor Society, Math Club, Debating Team, and Science Club . . . won't forget Miss Caswell's class and biology with Mr. Feudo . . . suppressed desire—to play Hamlet . . . prized possession—his violin . . . will attend college of engineering.

JUDITH SPROUL

14 Stedman Street

"Jude's" activities include secretary of the Business Staff of the Oracle, president of Pilgrim Fellowship, Rainbow, and Inter Nos . . . a set of keys to Walter's car is her favorite possession . . . biology and chemistry with Mr. Sheehan are her favorite classes. We wish her success in her nursing career.

SUSAN C. SMITH

5 Morrison Avenue

Susie's treasured possession is her Newton jacket . . . will long remember "Beatnick Day," the 1958 Melrose-Winchester game, and government class . . . an active participant in Inter Nos, Majorettes, Creative Writing, Lookout Staff, Pilgrim Fellowship, and the Junior Prom Committee . . . good luck in nursing school, Sue!

LAWRENCE SULLIVAN

10 Green Street

Active Larry has won trophies for his favorite sports, bowling and baseball . . . member of his C.Y.O. Bowling Team, the Greenwood Men's League of Bowling, high school baseball, and the American Legion Baseball Team . . . college and possibly a baseball career are among his future plans.

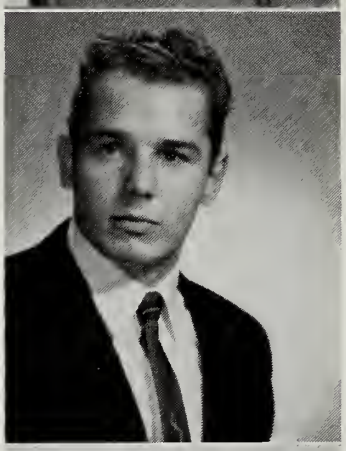

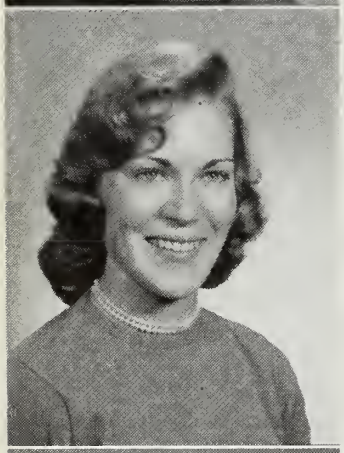

SUSAN W. SMITH

21 Keeling Road

A favorite saying of this quiet senior is "For heaven's sake!" . . . dislikes girls wearing print blouses with plaid skirts . . . activities include Spanish Club, Archery, Pilgrim Fellowship, Stage Committee, and Sophomore Hop Committee . . . has enrolled at Green Mountain . . . the "Men" and 1958 Senior Prom are her outstanding memories.

SYLVIA TAIBBI

27 Yale Avenue

Football games and Senior Play are "Syl's" fondest memories of W.H.S. . . . Mr. Callagy's math class is her favorite . . . her cherished possession is a transistor radio . . . she would some day like to stand up and yell during an assembly . . . she hopes to work in an office after school.

SUSAN SPEAR

111 Prospect Street

An Honor Roll student, "Sue" is a member of the National Honor Society, Band, Inter Nos, Future Teachers', Drama Club, and the Social Science Club . . . algebra with Mr. Brown is her favorite class . . . outstanding memories — Winchester-Wakefield games and band rehearsals . . . a college education lies ahead for Sue.

GERALDINE TARLOWSKI

20 Thistledale Road

Term tests are Gerry's pet peeve . . . often heard saying, "Oh, stop! You're embarassing me!" . . . she is President of the Pep Club, a member of the Glee Club, Lookout Staff, and Inter Nos . . . Gerry hopes to become a legal secretary.

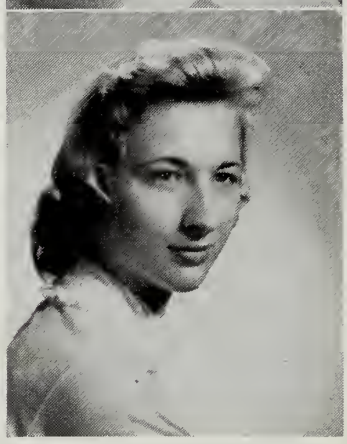

WILLIAM THEODORE

2 Orchard Circle

Practicing as a member of the hockey team occupies much of Bill's time . . . he will always remember Wakefield beating Malden Catholic in 1958 . . . math with Coach Callagy is enjoyed by Bill . . . his favorite possession is his hockey equipment . . . he hopes to enter the service after graduation.

PATRICIA VELMURE

79 Gould Street

Her three years in Fine Arts have been a source of joy to Pat, who represented W.H.S. at a fourteen-week course at the Massachusetts College of Art . . . a member of the Oracle Editorial Staff and Lookout Art Staff . . . after graduation Pat plans to study nursing.

BARBARA TITUS

30 Keeling Road

Nursing is in Barbs' plans for the future . . . bowling, softball, archery, Glee Club, Pep Club, and Rainbow are among her activities . . . to play polo is her suppressed desire . . . pet peeve — teachers who are slow in passing back tests . . . outstanding memories include Driver's Ed. and the football games.

JUDITH VOLPE

1276 Main Street

Math Club, Science Club, National Honor Society, Classbook Editorial Staff, Activities Council are Judy's chief interests. She will always remember the time Mr. Sheehan almost caught her taking home part of her frog . . . highly prizes a broken hockey stick. We know that she will be a dedicated laboratory technician.

STEPHEN TWOMBLY

60 Elm Street

After he graduates from high school, Steve hopes to enter the armed services . . . United States History is his favorite class . . . dislikes the hot lunches . . . is often heard saying, "Speak to me." We wish him the greatest success in his chosen occupation.

MARY VON RHEE

38 Chapman Road

An honor student and an eager participant in most of the school's activities characterize Mary . . . sloppily dressed boys are her pet peeve . . . would enjoy giving all of the teachers detention. She hopes to become a secretary after she graduates from W.M.H.S.

GAIL VASSALLO

37 Greenwood Street

Gail's desire is to compete at the Peabody Race Track. Commercial Club and Gym Club are two of her activities . . . pet peeve—people who apologize and then do the same thing over again . . . favorite possession is her friendship ring . . . her outstanding memory of W.H.S. is the Hobo Party during her sophomore year.

CHRISTINE WALLACE

7 Curve Street

Majorette Squad, Future Teachers of America, Pep Club, Social Studies Club, Inter Nos, and Glee Club are some of Chris' activities . . . her favorite possession is her baton . . . suppressed desire—to own a horse farm . . . favorite class—French with Mr. Pesce. We wish her all the success as an X-ray technician.

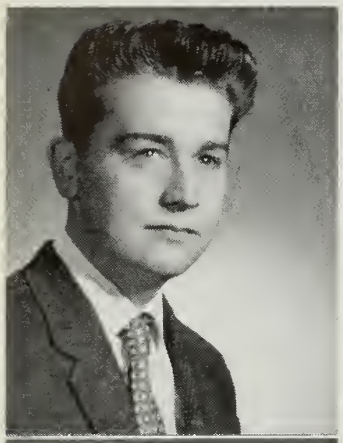

DAVID WALSH

233 Pleasant Street

Dave works at the Wakefield Auto Parts and has a congenial hobby of working on his favorite possession — "55" Ford. Mr. Ceddia's Problems of Democracy class made David's senior year pass quite quickly . . . his suppressed desire is to own a Corvette.

MARY WALSH

30 Eunice Circle

Some of Mary Ann's activities include Commercial Club and Gym Club . . . favorite possession is her driver's license . . . likes math with Coach Callagy . . . suppressed desire: to wear slacks to school . . . favorite expression: "I care!" . . . hopes to become a secretary after graduation.

NANCY WALSH

11 Pine Ridge Road

Energetic "Nance" has taken part in the Senior Play, Chorale, Inter Nos, Gym Club, and P.T.-S.A. . . . her favorite subject is Senior World History . . . lasting memories of W.H.S. are the football games and the Senior Play rehearsals. We wish her the very best success in her nursing career.

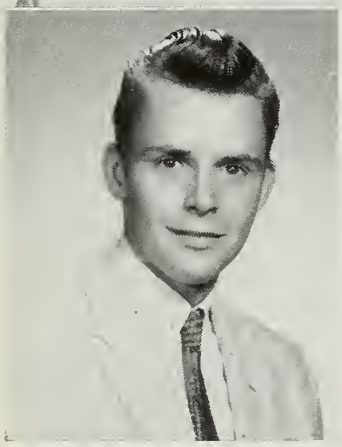

HARRY WARREN

34 Pleasant Street

Harry is a member of the Boys' Leaders' Club . . . Miss Abbott's English class is his favorite . . . Harry can often be heard saying, "I bet." . . . his outstanding memories include Mr. McKenna's Shop class in his sophomore year . . . his suppressed desire is to smoke in class.

JAN WATSON

44 Robin Road

English with Miss Caswell rates high with Jan . . . favorite possession is her Tiger . . . she is Treasurer of Student Council, Senior advisor of Inter Nos, on the Classbook Editorial Staff, Prophecy Committee, Junior Prom Committee, and the Wakefield High Chorale . . . plans to enter Katharine Gibbs after graduation.

NORMAN WEERSING

75 Pleasant Street

Norm, a new student at W.H.S. this year, belongs to Debate Club, French Club, Science Club, National Honor Society, and Social Science Club . . . suppressed desire is to tour the world underwater in a Scuba . . . outside activities include gardening and running a car wash . . . hopes to attend Harvard or Dartmouth.

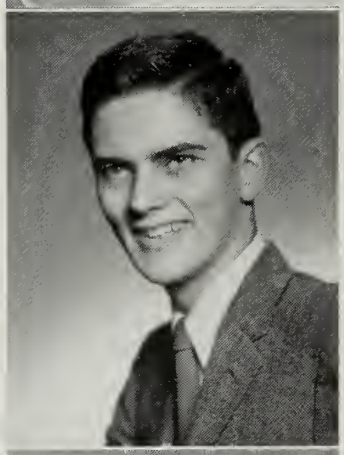

DOUGLAS WELSH

548 North Avenue

Consumer Math is Doug's favorite class . . . spends spare time working at the Elk Spring Beverage Company and in a gas station . . . often heard saying, "That's the way the cookie crumbles" . . . to spend much money having a good time is his suppressed desire . . . plans further study of math and computing machines.

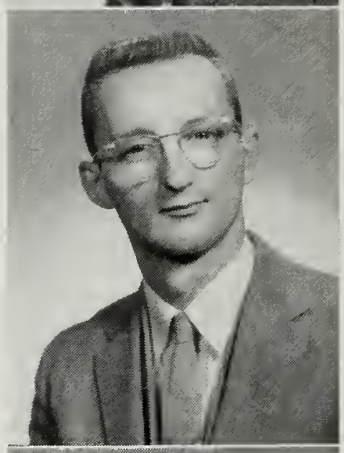

RICHARD WETTERGREEN

7 Newell Road

Friendly Dick plans to major in Fine Arts at college . . . is often seen in his '51 Hillman Minx . . . was "Tony" in the Senior Play . . . participates in the Activities Council, Hockey, DeMolay . . . we shall miss your lively personality, Dick. Good Luck!

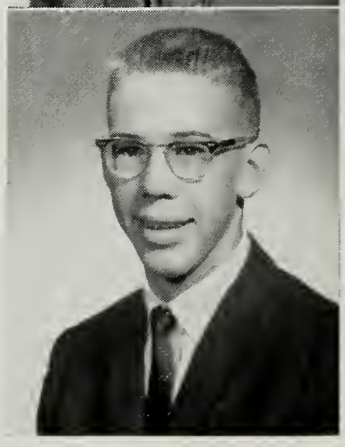

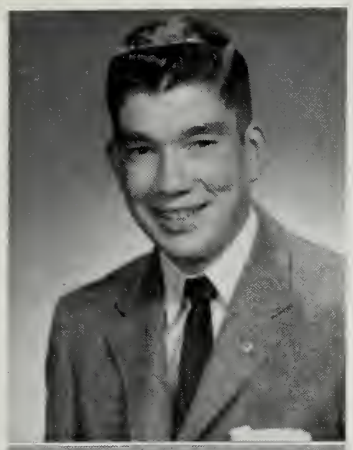

EDWARD WHITE

1160 Main Street

Whitey, one of the many sports enthusiasts at W.H.S., plays basketball and hockey for both the school and his C.Y.O. . . . pet peeve is boys who don't participate in sports . . . also an active member of the Activities Council . . . plans to attend school next year in either New Hampshire or Maine.

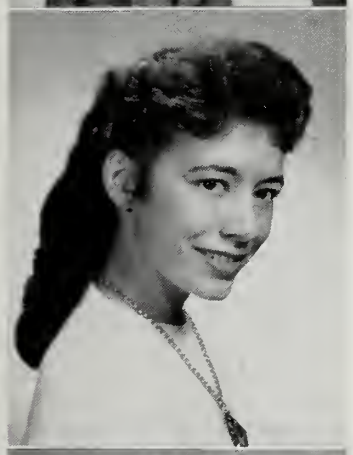

LINDA WHITE

45 Sylvan Avenue

"Lin," head of our majorettes, considers her baton as her favorite possession . . . active in Commercial Club, and works at the "New Englander" . . . some of her favorite memories are Law class with Mr. Ceddia, Biology with Mr. Antunes, and the football games . . . marriage heads the majority of her future plans.

PATRICIA WHITNEY

387 Vernon Street

Pat hopes to become a nurse . . . belongs to C.Y.O. . . . enjoys bowling and archery . . . favorite expression — "I beg your pardon" . . . suppressed desire is to pull a fire alarm . . . Problems of Democracy with Mr. Ceddia rates tops . . . will always remember Miss Rainge's third-year Art class and the short lunch periods.

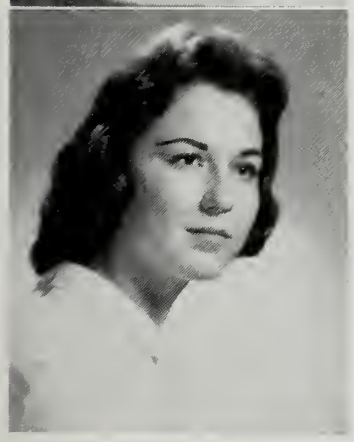

CLAIRE WINDT

23 Summer Street

Attractive Claire, one of our cheerleaders, is known as "Fuzzie" . . . dislikes conceited boys . . . active in the Student Council, the Spanish Club, Gym Club, and the Senior Play Stage Committee . . . will always remember the 1958 Winchester-Wakefield game and the 1957 Winter Carnival . . . wants to attend the University of Massachusetts.

JENNIFER WINGATE

1 Prospect Street

A friendly classmate is Jen, who will remember English with Miss Caswell . . . President of the Social Science Club and member of the Science Club . . . enjoys horseback riding, Scouts, water skiing, boating, and the Phi Theta Ti Sorority . . . works summers at the Clearwater Lodges, N. H. . . . plans for a college education.

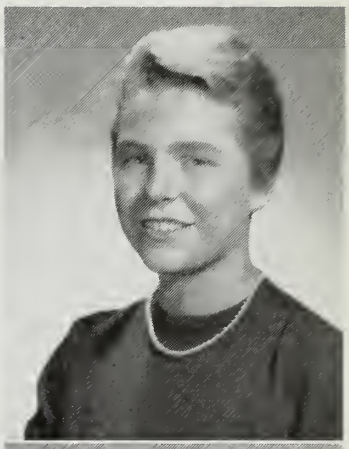

LOIS WINSOR

16 Hillcrest Road

Commercial Club and the Wakefield Order of Rainbow are two of Lois's many activities . . . she enjoys Coach Callagy's math class and will never forget the Junior Prom and the Majorettes' Dance . . . she plans to go into designing after graduation and some day take a trip to Switzerland.

NANCY WOODBURY

27 Lakeview Avenue

Commercial Club, Bowling League, and her Church Youth Group are some of Nancy's activities . . . her pet peeve is people who ask questions . . . Fine Arts with Miss Rainge is her favorite class . . . Mr. Feudo's 127 Study Hall and the football games are her outstanding memories of Wakefield High.

JUDITH WOODWORTH

120 Vernon Street

If you hear someone say, "Is that right!" it's likely to be Judy . . . English with Mr. Matte, a student teacher, is her delight . . . valued possessions are her stuffed animals and "Fee-Fee" . . . her pet peeve is those who are not well groomed . . . will always remember the stairway next to Room 236.

JOAN YNGVE

27 Paon Boulevard

Taking showers in gym is Joan's pet peeve . . . active in the Commercial Club and her Church Youth Group . . . her tennis racket is her favorite possession . . . her three famous words are "Oh, my word" . . . school memories include the 127 study hall and football games.

MARLENE ZELCK

17 Cooper Street

Sparkling Zelka's favorite possession is her stuffed dog . . . enjoys math with Coach Callagy . . . dislikes boys who wear pink shirts with red sweaters . . . active in Gym Club, softball, Class Prophecy, and Senior Play Committees . . . employed at Mystic Rug and Novelty . . . Marlene, an Honor Roll student, plans to attend a junior college.

EDWARD CRONIN

1 Columbia Road

Working part time at the Star Market in Stoneham occupies much of "Ed's" time . . . favorite class is Art with Miss Rainge . . . pet peeve is women drivers . . . suppressed desire—to get rich quick . . . will always remember Senior Prom in 1959 . . . plans to enlist in the service.

GEORGE TOTH

12 Myrtle Avenue

"Bub" is a Lookout reporter . . . his suppressed desire is to break every glass pane in a greenhouse . . . he especially enjoys Mr. Callagy's Math class, but dislikes weekly tests . . . prefers traveling by air and plans to be a pilot.

Who's Who in the Castle

Title	*Girl*	*Boy*
Most Popular	Faith Evans	Ralph Dell'Orfano
Best Looking	Marilyn Fender and Donna Olstin	Charles Dolloff
Cutest	Susan C. Smith	Robert Hynes
Best Athletes	Patricia Graham	Robert Santonelli
Best Dancers	Jo-Anne Flanagan	Raymond Malonson
Most Personality	Dorothy Robinson and Kathleen Mahoney	Robert Santonelli
Most Ambitious	Stephanie Leavitt	Walter Roach
Most Versatile	Linda Skoglund	Robert Santonelli
Wittiest	Patricia Graham	Robert Berry
Most Likely To Succeed	Elizabeth Rich	Walter Roach
Best Natured	Charlotte Shahood	James Lupien
Most Serious	Susan Spear	Arthur Joyce
Class Gigglers	Janie FitzPatrick	Raymond Malonson
Most Bashful	Anne Baxter	Eric Moore
Most Sophisticated	Marilyn Fender	Robert Campbell
Most Vivacious	Patricia Graham	Robert Santonelli
Class Actor (Actress)	Carli Hogg	John Heslin
Most Dignified	Marilyn Fender and Stephanie Leavitt	Norman Weersing
Most Courteous	Lois Winsor	Walter Roach
Class Baby	Susan Spear	Robert Campbell
Class Artist	Ann Burgess	John Callahan
Chatterbox	Irene Bush	John Melanson
Most Flirtatious	Irene Bush	Richard Wettergreen
Most Popular Junior	Carol Dingle	Richard DeFeo

We choose our fair ladies

Presentation to Their Majesties

Autographs
F.K.

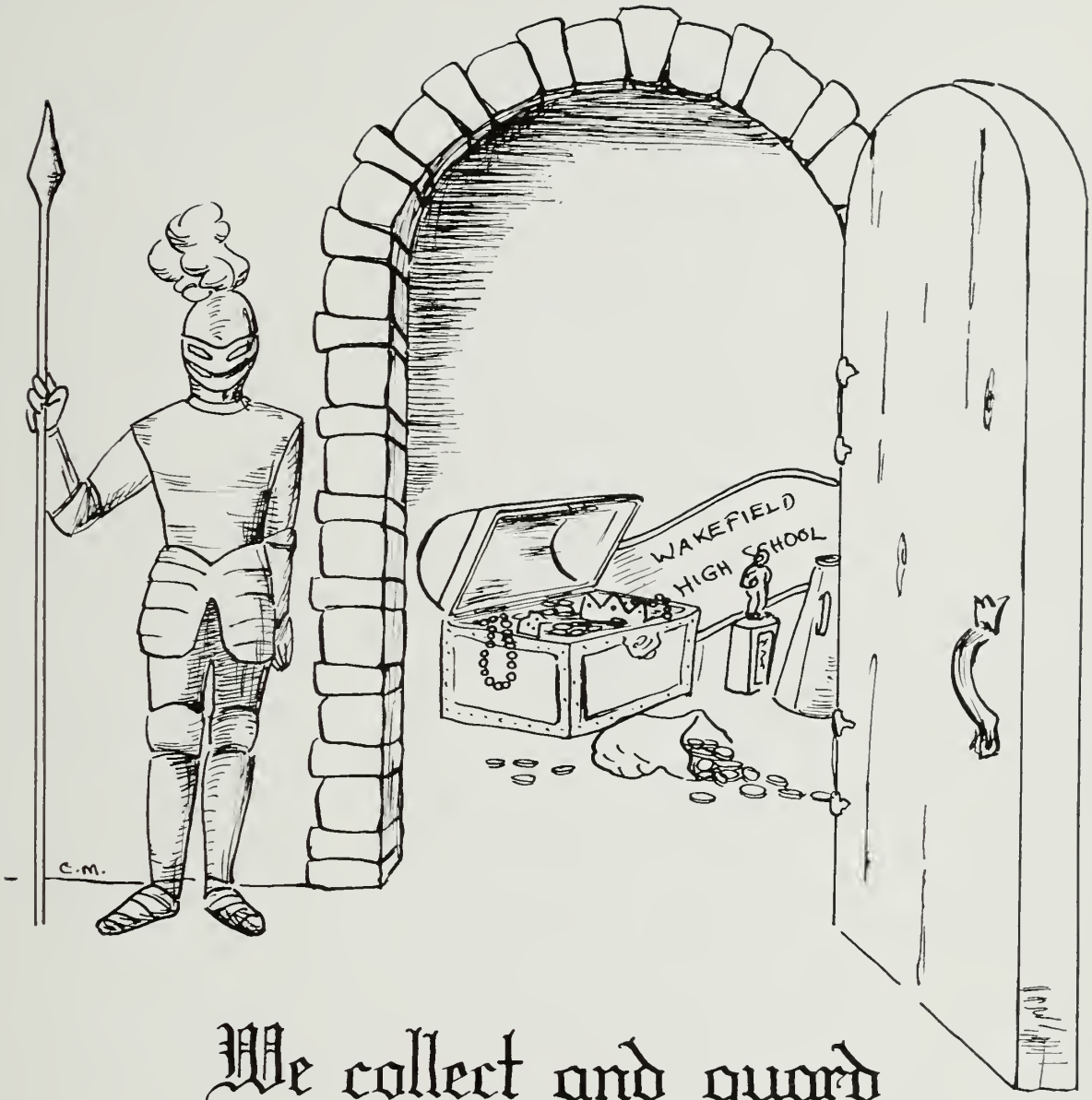

We collect and guard
our castle's treasures

The Builders of Our Castle

AAA Laundry
Adrian's Fabrics
Alan Motors, Inc.
American Mutual Liability
Insurance Co.
Armstrong's
Astle Flooring Co.
Atlas Electric Supply Co.
Back Bay Engraving
Batten Bros., Inc.
Bayrd's Indian Trading Post
Berns Studio
Berry & Son, Movers
Blanchard Awning Co.
Bombers
Bourdon Studios, Inc.
Bowser & Co.
Bradley, John J., Realtor
Brenner's Children's Shop
Breton Electrical Co.
Brooks Egg Service
C & L Tire Co.
Cameron, Fay & Co.
Carleton's Market
Carol Ann's Card & Gift Shoppe
Carroll Cosmetics
Cataldo Pharmacy
Cavalier Radio & TV, Inc.
Center Spa
Chapin-Nichols, Inc.
Charlie Chin Laundry
Cline, Dr. Paul S.
Colonial Country Club
Colonial Gulf Station
Colonial Spa
Cotting and Harrington Inc.
Crystal Beauty Salon
Crystal Fruit Exchange
Crystal Furniture
Crystal Lumber Co.
Crystal Radio Shop
Cubby Hole Gift Shop
Curley, Bill, Main Street Chevrolet
Curley Fuel Service
C. W. Spear, Inc.
Doc & Tony
Elite Quality Shop
Elk Spring Beverage Co.
Emerald Radio & TV
Evans' Slippers
Fabric Mill Outlet
Fisher Jewelry
Florence Corset Shop
Frankel, Moses M.
Fran's Workshop
Gaquin Real Estate Co.
Gourley Studios
Greenwood Laundermat
Greenwood Pharmacy
Hager's Candy
Harmen Motor Clinic
Hartshorne & Son, Inc.
Hazelwood Cottage
Henry's Meat Shop
Henry's Men's Shop
Herrick Buick, Inc.
Holiday Bakery
Hovey, Mr. and Mrs. Harlow H.
Howe's Jenney Station
Hubbard's Gulf Station
Irene's Beauty Salon
Item Press
Jack's Bakery
Jewel Craft
Joe's Market
John's Esso Service Center
Johnson's Dress Shop
Kiddie Shop
Kim-Co Products
King Cole Donut Shop
Kydd's Ice Cream
Lakeside Ballroom
Larson's Farm
Launder-Rite
Lazzaro, Dr. Paul
Lazzaro, Dr. Sal
Lee, William J.
Loring Studios
Mac's Grocery
Malden Army & Navy
Maltex Men
Marcelle's Beauty Salon, Inc.
Mario's Pizza Shoppe
Marr, George E., Jr.
Mary's Beauty Shoppe, Inc.
Ma's Caterers
McAuliffe, D. T., Attorney
McAuliffe, Dr. Philip
McCarthy, J. T., D.M.D.
McKinnon's Market
McManus Ford Sales
Melody Ranch Music Shop
Men
Metalcrafters, Inc.
Mike's Bob Shop
Minahan's Pharmacy
Muriel's Beauty Shoppe
Musinsky's Shoe Store
Mystic Linen Service, Inc.
Nagle's Drug Store
Newberry Co., J. J.
New England Telephone & Telegraph
Nigro, Ernest L.
Norm's Sunlite Alleys
Parker Florist
Pat's Automobile Driving School
Paul's Barber Shop
Pink Knights of America
"Puck & Charlie"
Puglisi Decorating Co., Inc.
Quinlan Memorials
Randall, Helen, Flower Shop
Ray Parker, Inc.
Ray's Cabinet Shop, Inc.
Reid's Market
Ring's Garage
Rizza Brothers
Robbin's Food Mart
Roberto Construction Co.
Roger's Hardware
Russell Badge Mfg. Co., Inc.
Russell, Mrs. Theresa V.
Sally Peck Fellowship Guild
St. Florence's C.Y.O.
St. Joseph's C.Y.O.
Savage Cleaners
Scanlon, Richard J.
Seavey, Eugene F., Optometrist
Seavey's Lamp Shop
Senior High Baptist Youth Fellowship
Sherwin-Williams Paint Store
Shirreff Oil Co.
Smith's Drug Store
Sorenson Company
Spero's Furniture Store
Steve's Submarine & Delicatessen
Steven's Automotive Store
Stone Co., Robert, Real Estate
Taylor's Hardware Store
Tobey Lumber Corp.
Tony's Beauty Salon
Toth's Florist
Transitron
Tredinnick's
Wakefield Colonial Shop, Inc.
Wakefield Color Lab
Wakefield Co-operative Bank
Wakefield DeMolay
Wakefield Engineering Inc.
Wakefield Fish Market, Inc.
Wakefield Funeral Directors
Wakefield Laundry & Dry Cleaners
Wakefield Lumber Co., Inc.
W.M.H.S. Activities Council
W.M.H.S. Band
W.M.H.S. Cheerleaders
W.M.H.S. Chorale
W.M.H.S. Commercial Club
W.M.H.S.
W.M.H.S. Future Teachers' Club
W.M.H.S. Gift to Cape Canaveral
W.M.H.S. Hockey Team
W.M.H.S. Inter Nos Club
W.M.H.S. Lookout
W.M.H.S. Majorettes
W.M.H.S. Math Club
W.M.H.S. National Honor Society
W.M.H.S. Science Club
W.M.H.S. Social Science Club
W.M.H.S. Spanish Club
W.M.H.S. Student Council
W.M.H.S. Thespians
Wakefield News Agency
Wakefield Office Machine Co.
Wakefield Photo
Wakefield Pilgrim Fellowship
Wakefield Rainbow Girls
Wakefield Ready-Mix Concrete Co., Inc.
Wakefield Savings Bank
Wakefield Shoe Hospital
Wakefield Supply Company
Wakefield Teachers Club
Wakefield Telephone Answering Service
Wakefield Theater
Wakefield Trust Company
Walker's Oldsmobile
Wally's Cleaners
Walsh's Diner
West Side Auto Body
West Side Girls
Winhap Art Store & Studio
Woodville Service Station

LORING STUDIOS

New England's Largest School Photographers

10 West Street

Boston, Massachusetts

Official Photographer

WAKEFIELD HIGH SCHOOL

Class of 1960

When you graduate it's wonderful to have a telephone job waiting for you. You'll love the friendly new people you meet. And you'll like the excellent salary, the regular increases, the opportunities for advancement and the many additional benefits that make working for the Telephone Company so attractive to so many young people.

Telephone jobs are important ones. We have our own training program which you can enter without any previous job experience.

Why not come and see our employment interviewer soon . . . before you graduate. Ask the Guidance Counselor at your school to tell you when and where to apply.

NEW ENGLAND TELEPHONE & TELEGRAPH COMPANY

Compliments of

METALCRAFTERS, INC.

415 Lowell Street Wakefield, Mass.

METAL STAMPING SPECIALISTS

Best Wishes to the

Class of 1960

From Your Official Printer

THE ITEM PRESS

26 Albion Street Wakefield, Mass.

Congratulations to You!

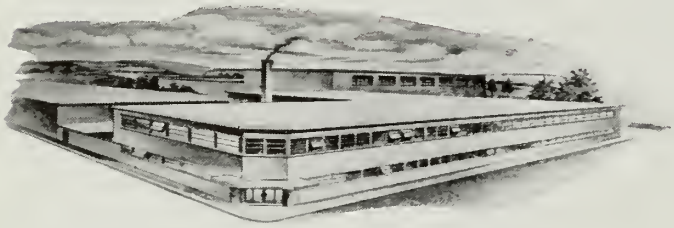

MELROSE

and an invitation to discuss your future

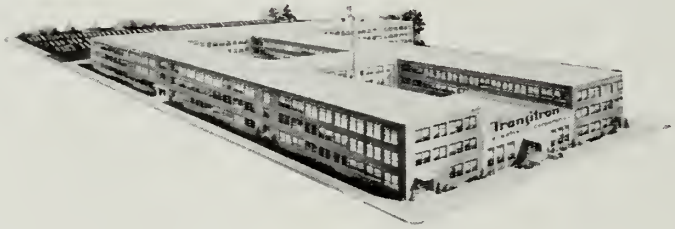

WAKEFIELD

Here is your chance to work with congenial, friendly people in clean modern surroundings close to home. If you are interested in doing a constructive and valuable job in electronics, consider the opportunities at either our Wakefield or Melrose plant.

- Good starting salary while learning.
- Planned periodic wage increase.
- Paid holidays and vacations.
- Training programs.
- Pleasant associations.
- A secure job with a reliable company.

There are many excellent opportunities at Transitron. Come in and talk to us today. We'll be glad to give you all the details.

Transitron electronic corporation

168 Albion Street, WAKEFIELD, MASS.
70 Grove Street, MELROSE, MASS.

Best Wishes

from the

WAKEFIELD COOPERATIVE BANK

Main Office
347 Main Street
Wakefield, Mass.

Branch Office
596 Main Street
Lynnfield Center, Mass.

Congratulations

to the

Class of 1960

from

ST. JOSEPH'S C. Y. O.

President: Ken Magown
Vice President: Joanne Flanagan
Secretary: Ellie Rogers
Treasurer: Bill Quinn

Executive Committee

Jack Silvey
Mary Dillon
Kay Mahoney
Ken Littlewood

Compliments

of

AMERICAN MUTUAL LIABILITY INSURANCE COMPANY

American Policyholders' Insurance Company

Allied American Mutual Fire Insurance Company

Congratulations

to the

Class of 1960

from

NORM'S SUNLITE ALLEYS

FULLY AIR CONDITIONED

20 LANES AUTOMATIC PIN SETTERS

9:00 A. M. to Midnight — Mon.-Sat.

1:00 P. M. to 11:00 P. M. — Sunday

221 Main Street Stoneham, Mass.

SToneham 6-7013

An Invitation . . . .

to Fine Food in a Spectacular Setting

New England's Finest Restaurant

Colonial
AT LYNNFIELD

Route 128 CRystal 9-3042 Lynnfield

Congratulations from

C & L TIRE CO.

915 Massachusetts Avenue

Boston, Massachusetts

"When Better Cars Are Built. Buick Will Build Them"

HERRICK BUICK

INC.

WAKEFIELD

Best Wishes
for the
Coming Years

CRYSTAL
LUMBER
COMPANY

Your Guide to the Best in Men's Slippers

Since EVANS 100 YEARS STANDARD E *1841*

Congratulations to the
Class of 1960

L. B. EVANS' SON COMPANY
Wakefield, Mass.

Congratulations

to the

Class of 1960

from the

ROBERTO CONSTRUCTION CO.

Compliments of

WAKEFIELD FUNERAL DIRECTORS

Butler Funeral Home
Langone Funeral Home
McDonald Funeral Home
McMann Funeral Home
Morrison Funeral Home

Best Wishes

from the

WAKEFIELD SAVINGS BANK

On Main Street Since 1869

Congratulations

from the

WAKEFIELD TRUST

COMPANY

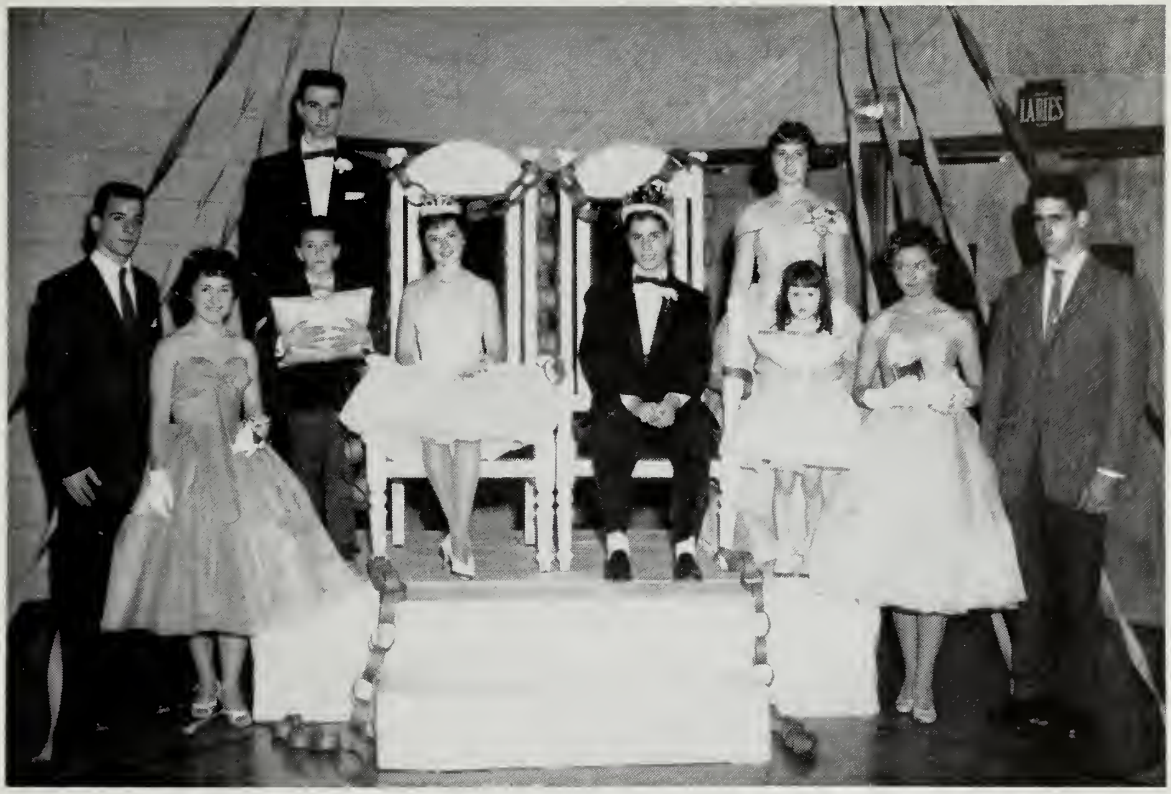

Celebrities at the Royal Ball

Compliments of

BACK BAY ELECTROTYPE
AND ENGRAVING CO.

172 Columbus Avenue
Boston, Mass.

Robert Stone Co.

REAL ESTATE and INSURANCE

One call does it all at any of our offices.

Complete Coverage North of Boston

666 MAIN STREET, READING

LYNNFIELD	TOPSFIELD	MELROSE
LY 5-0930	TU 7-5741	NO 5-4260
READING	STONEHAM	ANDOVER
RE 2-2834	ST 6-3680	GR 5-3650

BRAINTREE GR 2-5186

Good Luck

from the

Wakefield Memorial

High School Thespians

Congratulations

to the

Class of 1960

from

The Wakefield High School Student Council

President, Robert Santonelli
Vice President, John Rogers
Secretary, Margaret Gray
Treasurer, Jan Watson

Charles F. Hartshorne & Son, Inc.

Since 1870

Insurance

Jean C. Hartshorne

Marian F. Hartshorne

3 Chestnut Street Wakefield

Save On Insurance

Complete Driver Education

Pat's Automobile Driving School

915 Main Street CRystal 9-4578

Wakefield. Mass.

Patrick J. Walsh, Proprietor

Congratulations from

BATTEN BROS., INC.

— WAKEFIELD —

Designers

and

Fabricators

of New England's Best

— PLEXIGLAS —

STAINLESS STEEL

and

NEON SIGNS

Congratulations

to the

Class of 1960

from the

MEMBERS
OFFICERS
and
ADVISORS
of the

Wakefield Chapter Order of DeMolay

Congratulations

to the

Class of 1960

from the

MEMBERS
OFFICERS
and
ADVISORS
of

Wakefield Assm. No. 43 Order of the Rainbow for Girls

Cataldo Pharmacy

PRESCRIPTION SPECIALISTS

425 MAIN STREET WAKEFIELD

E. J. Cataldo S. A. Salame

Ph. G., Reg. Ph. B. S., Reg. Ph.

Telephone CRystal 9-2678

Congratulations

from the

Wakefield

Pilgrim

Fellowship

Best Wishes

to the

Class of 1960

from

St. Florence's

C. Y. O.

WAKEFIELD

Radio and Phonograph Repairs

George E. Marr, Jr.

10 Harwick Road Wakefield

Telephone CR 9-2087

These cooks do not spoil the broth.

Discussing affairs of State

Chapin-Nichols, Inc.

RANGE AND FUEL OILS

Automatic Deliveries—24 Hour Service
Guaranteed Burner Maintenance
Contracts — Budget Payments
Complete Heating Systems — All Types

42 Haven Street Reading

RE 2-3290

"Your Comfort Is Our Concern"

Congratulations from

the

Pink Knights of America

Paul B. Dave L.
Dick L. John J.
Gary H. Phil S.
Norm W. Herb B.

Congratulations

from

The Men

Lil Jan
Joan Barb
Claire Nancy
Sue W.

Best of

Luck

to the

Class of 1960

from

Wakefield Color Lab

Best Wishes

to the

Class of 1960

from the

W.M.H.S. Cheerleaders

Gracie Ellie
Faith Linda
Joan Claire Pat
Betsy Carol
Irene Janet

Congratulations

from

Atty. Ernest L. Nigro

Congratulations

from the

Holiday Bakery

Good Luck

to the

Class of 1960

from

The
Wakefield High School
Hockey Team

Best Wishes

to the

Class of 1960

from the

W. M. H. S. Activities Council

Good Luck

to the

Class of 1960

from the

W. M. H. S. Majorettes

Joan
Barb C.
Pattie
Chris
Linda
Barb K.
Norma
Donna
Charlotte
Susan
Paula

Congratulations

from the

Wakefield Teachers Club

Best Wishes

to the

Class of 1960

from

The Inter Nos Club

Pres., Janie Fitzpatrick
Vice Pres., Linda Skoglund
Sec., Joan Jarema
Corres. Sec., Susan Coflan
Treas., Carol Dingle

Congratulations

from the

Science Club

Pres., Walter Roach

Vice Pres., Richard Luca

Sec., Judith Volpe

Treas., Norman Weersing

Congratulations to
The Class of 1960

Cotting & Harrington Inc.

188 Lowell Street Wakefield
CR 9-2990

Best Wishes

from

King Cole Donut Shop

Alan Motors, Inc.

COMET

MERCURY

983 MAIN STREET
WAKEFIELD, MASS.

Good Luck and Best Wishes

CRystal 9-2444

Compliments of

Wakefield Colonial Shop, Inc.

EARLY AMERICAN FURNITURE

Curley Fuel Service

Since 1889

NIGHT and DAY

CRystal 9-4700

Berns Studio

83 Albion Street Wakefield

PORTRAITS — PROM PICTURES

Color Specialist

Wakefield Fish Market, Inc.

16A Albion Street Wakefield

CRystal 9-2062

"The Best in Sea Foods"

FISH - CLAMS - OYSTERS and SCALLOPS

Compliments of

Jewel Craft

Compliments of

Wakefield Photo

Wakefield Office Machine Co.

"Your Typewriter Headquarters"

TYPEWRITERS

ADDING MACHINES

Congratulations to the Class of 1960

Crystal Pharmacy

1116 Main Street Greenwood

J. A. Trotta. Reg. Pharm.

CR 6-5687

"We Serve Your Business in Your Absence"

Wakefield Telephone Answering Service

Servicing Wakefield, Stoneham and vicinity.

Mailing - Photo-Copy - Typing Mimeographing Addressograph - Notary Public

351 Main Street I.O.O.F. Bldg.

Wakefield. Mass.

Frederick A. Cook CRystal 9-2800

"And Be Renewed"

Senior High Baptist Youth Fellowship

Wakefield

Mr. Ceddia jokes in the faculty lounge

Our Castle's reading corner

Bourdon Studios, Inc.

COMMERCIAL
PHOTOGRAPHY

24 Hour Photofinishing Service
"Artists' Supplies"

1 and 5 Albion Street Wakefield
CR 9-2386

Congratulations from

Elite Quality Shop

394 Main Street

Compliments of

John J. Bradley & Son

REALTORS

Congratulations from

Roger's Hardware

Congratulations

from

Mary's Beauty Shoppe

86 Albion Street Wakefield

Congratulations from

Melody Ranch

9 Water Street Wakefield

Nagle's Drug Store

372 Main Street

Prescriptions Carefully Compounded

Robert N. Duffie. Reg. Ph.

Experienced and Careful Workmen
Heavy Insurance in Transportation

S. Berry & Son

Furniture and Piano Moving
Local and Long Distance Heavy
and Light Trucking
General Commodities - Entire State

Tel. CR 9-0964
26 Chestnut Street Wakefield

Ray Parker, Inc.

MEN'S APPAREL

385 Main Street Wakefield

Best Wishes
to the
Class of 1960

Wakefield Laundry

and

DRY CLEANERS

3 Lincoln Street Wakefield

CRystal 9-0116

Congratulations from

Bowser & Co.

Apparel for the Entire Family

396 Main Street Wakefield

Congratulations from

West Side Auto Body

CRystal 9-2450

Cavalier Radio and TV, Inc.

SALES & SERVICE
All Work Guaranteed
Complete Stock of Radio and TV Tubes
Records and Hi Fi
CR 9-1794
336 Main Street Wakefield

Congratulations from

Wakefield Supply Company

Woodville Service Sta.

454 Water Street Wakefield

CRystal 6-7145

Road Service Repairs

Congratulations from

Emerald Radio & TV

19 Centre Street CR 9-4309

Zenith Sales and Service

Best Wishes from

AAA Cash & Carry Cleaners

115 Albion Street Wakefield

Congratulations to the Class of 1960 from

Howe's Jenney Station

584 Main Street Wakefield
CRytal 9-1098

79 Greenwood Street Greenwood
CRystal 9-1871

Dr. Eugene F. Seavey

OPTOMETRIST

453 Washington Street Boston
LIberty 2-3907

Carleton's Nationwide Stores I. G. A.

MEATS - GROCERIES
FROZEN FOODS

1117 Main Street Melrose
Tel. NO 5-9818

Carroll Cosmetics

"The Store That Smells Nice"

We Gift Wrap 365 Days A Year

403 Main Street Wakefield

Congratulations Grads

Greenwood Pharmacy

949 Main Street Greenwood

Congratulations from

Cameron, Fay & Co., Inc.

General Building Contractors

404 Main Street Wakefield

Henry's Meat Shop

Where Only The Meats Get Trimmed

Plenty of Parking Space

—CRystal 9-3533—

14 Vernon Street Wakefield

Congratulations from

Bill Curley

MAIN STREET CHEVROLET

Congratulations from

Armstrong's

TOYS and SPORTING GOODS

Best Wishes from

Ray's Cabinet Shop, Inc.

Kitchen Cabinets and
Wood Products

153 Foundry St. CRystal 9-0428

Congratulations to the

CLASS OF 1960

Dr. Paul Lazzaro

Congratulations from

J. J. Newberry Co.

Congratulations to the

CLASS OF 1960

Hazelwood Cottage

Main Street Wakefield

Best Wishes to the

CLASS OF 1960

from

Russell Badge Mfg. Co., Inc.

Congratulations to the

CLASS OF 1960

from the

Math Club

Congratulations

from

Robbin's Food Store

Good Luck from

"Puck" - "Charlie"

Barry - Lee

Congratulations to the
CLASS OF 1960

Wakefield
Ready-Mixed
Concrete Co., Inc.
1 New Salem Street

Best Wishes

from

Dr. and Mrs.
Paul S. Cline

Good Luck to the

CLASS OF 1960

from

W. M. H. S. Chorale

Jerry Boisen. Director

Best Wishes from the

Wakefield Lumber
Co., Inc.

109 Albion Street Wakefield
CRystal 9-2530

Congratulations to the

CLASS OF 1960

from

The Wakefield Theater

CRystal 9-0412

Congratulations

from

Breton Electrical Co.

Congratulations

to the

CLASS OF 1960

from

Kydd's Ice Cream

350 Lowell Street CR 9-3796

Congratulations

from

Astle Flooring Co.

13 Princess Street Wakefield

Best Wishes to the

CLASS OF 1960

Savage Cleaners

15 Albion Street Wakefield

The Best of Luck

from

The West Side Girls

Irene - Pam - Faith - Jo-Anne

Pat - Marilyn - Janie

Sue C. - Judi

Best Wishes from

The Bombers

Brenda -:- Ellen -:- Barb

Carolyn -:- Sue -:- Becky

Sheila

Smith's Drug Store

Louis Black - Burton Black

Pharmacists

390 Main Street Wakefield

CRystal 9-0380

Best Wishes from

The Sherwin-Williams Co.

330 Main Street Wakefield

CR 9-0602

Congratulations from

Taylor's Hardware Store

OUR 77TH YEAR

Congratulations from

Spero's Furniture Store

Congratulations

from

Moses M. Frankel

W. J. Walker Co.

"It's Walker's For OLDS"

451 Main Street Wakefield, Mass.

CRystal 9-0742

Congratulations

to the

CLASS OF 1960

Walsh's Diner

Best Wishes

Larson's Farm

"More Than Fresh Eggs"

Best Wishes from

Tony Ceddia and Doc Feudo

1959-1960

Proteoses. Peptones. Polypeptides, and Amino Acids

Wakefield News Agency

243 North Avenue

Wakefield

CRystal 9-0260

Congratulations

from

Elk Spring Beverage Co.

380 Lowell Street Wakefield

JUNIOR CLASS OFFICERS

Second Row: M. McKeon, E. O'Donnell, E. Adams.
First Row: A. Abdinoor.

SOPHOMORE CLASS OFFICERS

C. Cardillo, J. Kelley, E. Lepore. Absent, M. Ashley

Linda White instructs the Castle's Majorettes

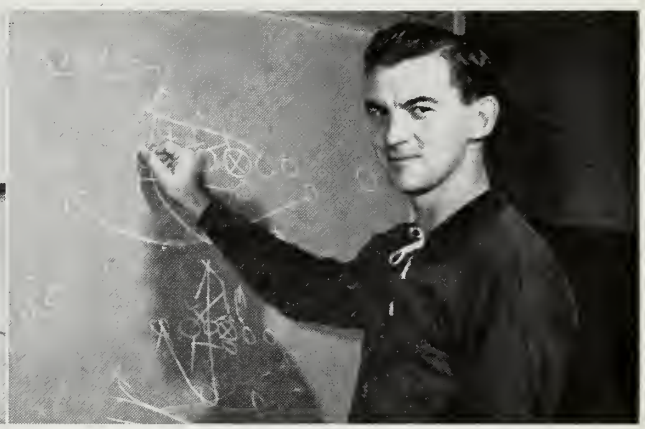

Coach Tighe plans another tournament

Friendly jousts in our tournament

Garrity, Petrillo, Russell and Noble chomp submarines

Congratulations

from

Pete Hubbard's Gulf Station

Congratulations

from

Atty. William J. Lee

Best Wishes to the

CLASS OF 1960

from

The Commercial Club

Pres. - Becky Rich
Vice Pres. - Pat Patterson
Sec. - Dotty Robinson
Treas. - Gerry Tarlowski

Congratulations from

Minahan's Pharmacy

100 North Avenue CRystal 9-0381

Pick-up and Delivery Service

Ma's, Inc.

Caterers

595 Main Street Wakefield

CR 9-3322

Steven's Automotive Store

"Everything for your Car"

Main and Water Streets

CR 9-3369 or CR 6-5353

Richard J. Scanlon

Realtor

111-A Main Street

Wakefield

CR 9-1148 Res.: CR 9-0994

Congratulations to the

CLASS OF 1960

from the

National Honor Society

Wakefield Chapter

"Noblesse Oblige"

Congratulations to the

CLASS OF 1960

Future Teachers' Club

Mystic Linen Service Inc.

1108-10 Main Street, Greenwood

Tel. CRystal 9-0228

Best Wishes to the

CLASS OF 1960

from the

W. M. H. S. Lookout

Congratulations

from

C. W. Spear, Inc.

Shirreff Oil Co.

William F. Shirreff

Cleveland TORIDHEET

Automatic Heating

1179 Main Street Wakefield

Tel. CRystal 9-0707

CONGRATULATIONS

from the

W. M. H. S. Band

Congratulations from

The Maltex Men

Ron Noble -:- Jim Sisson -:- Fred Hugo
Lou Colucci. Jr. -:- Dick Wettergreen
Jeff Mead -:- Bill Russell -:- Bill Grady
Bob Petrillo -:- Steve Collings

Best Wishes to the

CLASS OF 1960

H. A. Tobey Lumber Corp.

Harrison Lane Wakefield

Compliments of

SEAVEY'S LAMP SHOP

CRYSTAL BEAUTY SALON

102 North Avenue Wakefield

Best Wishes from

THE COLONIAL SPA

Compliments of

WINHAP ART STORE & STUDIO
450 Main Street, Wakefield

Compliments of

FABRIC MILL OUTLET
20 Water Street Wakefield

FINE FLOWERS
Artistic Arrangement
PARKER. FLORIST

Compliments of

TONY'S BEAUTY SALON

HAGER'S

HOME MADE CANDIES

Compliments of

DR. SAL LAZZARO. Optometrist

Compliments of

TREDINNICKS

Congratulations
from the
SOCIAL SCIENCE CLUB

Congratulations from
MAC'S GROCERY
3 Gould Street Wakefield

Compliments of

J. T. McCARTHY. D.M.D.

FISHER JEWELRY

383 Main Street. Wakefield

Compliments of

DR. PHILIP McAULIFFE

Compliments of

WAKEFIELD SHOE HOSPITAL

SALLY PECK FELLOWSHIP GUILD
First Baptist Church
Matthew 5: 14-16

Fresh Flowers for Every Occasion
HELEN RANDALL. FLOWERS
3 Albion Street Wakefield

JOE'S MARKET
Joseph P. Iousa. Prop.
98 North Avenue CR 9-2728
Free Delivery

Congratulations from

CRYSTAL FURNITURE

Compliments of

CHARLIE CHIN LAUNDRY

Congratulations from the

GREENWOOD LAUNDERMAT

Congratulations from
THE CUBBY HOLE GIFT SHOP
Frank and Carol Terhune

El Club Espanol

Buena Suerte a La

Clase de 1960

Air Conditioned Phone CR 9-0942-R
IRENE'S BEAUTY SALON
Distinctive Permanents and Hair Styling
Irene Sava, Prop.
63 Albion Street Wakefield

WAKEFIELD ENGINEERING, INC.
9 Broadway Wakefield, Mass.
CRystal 9-3635

MIKE'S BOB SHOP
334 Main St. Wakefield
Tel. CR 9-0804

Congratulations from

MARCELLE'S BEAUTY SALON, INC.

Congratulations from the

HARMEN MOTOR CLINIC

VOLPE'S BEAUTY SALON
Walk-in Shop
With or Without Appointment
Open Every Evening except Saturday
452 Main St. Wakefield
CR 6-7167

THE KIDDIE SHOP

Toys and Juvenile Furniture

Compliments of
CAROL ANN'S CARD and GIFT SHOPPE
374 Main Street

Best Wishes from

FLORENCE CORSET SHOP
29A Albion St. Wakefield

Congratulations from

JOHNSON'S DRESS SHOP

Paints - Hardware - Wallpaper
ATLAS ELECTRIC SUPPLY CO.
CR 9-1056
156 Main St., Wakefield

Best Wishes to the Class of 1960
CRYSTAL RADIO SHOP
Headquarters for
Portable Radio Batteries
119 Albion Street

CONGRATULATIONS FROM

McManus Ford Sales

"Your Friendly Ford Dealer"

Albion Street, Wakefield

CRystal 6-5100

MALDEN ARMY & NAVY STORES
5 Pleasant Street — 411 Main Street
Malden — Wakefield
DA 2-1183 — CR 9-0146

Congratulations from

TOTH'S FLORISTS

Congratulations from
KIM-CO PRODUCTS
313 Nahant Street — CR 9-4282
"Boat Tie Downs"

Lots of Luck

LAUNDER-RITE

Leslie W. Gaquin Ins. Agency
GAQUIN REAL ESTATE CO.
310 Main Street — CR 9-0110
Real Estate

Congratulations to the
CLASS OF 1960
from
MR. & MRS. HARLOW H. HOVEY

ADRIAN'S
Specializing in Custom Made
Slip Covers and Drapes —
No Better Buy on the East Coast

Best Wishes
RIZZA BROTHERS
Cleaners — Tailors

COLONIAL GULF STATION
Main & Lowell Sts. — CR 6-7155
Tires - Batteries - Tubes - Accessories

MARIO'S PIZZA SHOPPE
307 Salem Street — Tel. RE 2-7184
10-20 Min. Phone Service

FRAN'S WORKSHOP
Fashionable Dressmaking
Taught by Modern Method

Congratulations from

REID'S MARKET

PUGLISI DECORATING CO., INC.
Painting Contractor
123 Water Street — Wakefield

LAKESIDE BALLROOM
Dancing Every Saturday Night
1 Lake Avenue — CR 9-2688

Congratulations from

McKINNON'S MARKET

Best Wishes from
BRENNER'S CHILDREN SHOP
386 Main Street

Good Luck to the Class of 1960
from Bill Russell's Grandmother
MRS. THERESA V. RUSSELL

Congratulations from
MURIEL'S BEAUTY SHOPPE
36 Salem Street

DAVID GOURLEY STUDIOS
Movies, Candid Weddings, Portraits
Children a Specialty
195 Water Street — CRystal 9-2022

WAKEFIELD HIGH SCHOOL'S
GIFT TO CAPE CANAVERAL
Mr. Ceddia's B-Block Chemistry Class

BROOKS EGG SERVICE
Strictly Fresh
Wholesale - Retail
330 Salem Street Wakefield

CRYSTAL FRUIT EXCHANGE
Free Delivery
CRystal 9-1016

Compliments of
SORENSON COMPANY

Best Wishes from
WALLY'S CLEANERS

Congratulations from
RING'S GARAGE
101 Foundry St. Wakefield

Congratulations from
HENRY'S MEN'S SHOP
110 Main Street Wakefield

Congratulations from
WILLIAM BLANCHARD CO., INC.
Awnings
186 Main Street Wakefield

Make MUSINSKY'S
Your Headquarters for Your Shoe
and Sporting Goods Needs.
108 Main Street Wakefield
Quality Since 1897

Congratulations
Class of
1960

Congratulations from
PAUL'S BARBER SHOP
Paul DeFelice, Prop.

INDIAN TRADING POST
At The Head Of
Lake Quannapowitt

Congratulations from
STEVE'S SUBMARINE
and DELICATESSEN

Congratulations from
JACK'S BAKERY
Chestnut St. Wakefield

CENTER SPA
Specialists in Submarine Sandwiches
and Meatball Sandwiches
36 Water Street Wakefield

Compliments of
D. T. McAULIFFE, *Attorney*

JOHN'S ESSO SERVICENTER
Tune-ups — Expert Mechanics
S&H Green Stamps
Main & West Water Streets, Wakefield
CR 6-7158

Domestic & Imported Granites
Expert Cemetery Lettering
Quinlan Memorials
Monuments of Distinction
CRystal 9-2504
Aubrey T. Quinlan, 151 Foundry St.
Res.: CR 9-0654-M Wakefield

Parents of the Class of 1960

Mr. and Mrs. Elliott N. Abbott
Mr. and Mrs. Philip M. Abdinoor
Mr. and Mrs. James V. Aliberti
Mr. and Mrs. Edward H. Altieri
Mr. and Mrs. Anthony A. Antetomaso
Mrs. Hazel Archibald
Mr. and Mrs. Harold J. Ball
Mr. and Mrs. Wesley M. Ball
Mr. and Mrs. Charles Balzotti
Mr. and Mrs. Vernon T. Barnard
Mr. and Mrs. Robert L. Barrar
Mr. and Mrs. Robert W. Batchelder
Mr. and Mrs. William Baxter
Mr. and Mrs. Philip L. Beasley
Mr. and Mrs. Charles Bemister
Mr. and Mrs. Daniel L. Benjamin
Mr. and Mrs. Carl D. Betts
Mr. and Mrs. Marshall G. Bibber
Mr. and Mrs. Edward H. Blanchard
Mr. and Mrs. John J. Bogan
Mrs. Minnie Borders
Mr. and Mrs. Edward J. Brophy
Mr. and Mrs. John L. Brown
Mr. and Mrs. Earle E. Bryant
Mr. and Mrs. Henry Bulfinch
Mr. and Mrs. John W. Burgess
Mr. and Mrs. Arthur Burwen
Mr. and Mrs. Albert D. Bush
Mrs. Ruth H. Campbell
Mr. and Mrs. Vincent J. Carli
Mr. and Mrs. John E. Carney
Mr. and Mrs. Charles E. Colby
Mr. and Mrs. Raymond Collins
Mr. and Mrs. Louis J. Colucci
Mr. and Mrs. Richard L. Courtenay
Mr. and Mrs. Fred DeFelice
Mr. and Mrs. Michael Della Russo
Mr. and Mrs. Frank Dell'Orfano
Mr. and Mrs. Orazio DeSimone
Mr. and Mrs. Peter Dore
Mr. and Mrs. Frank S. Dorini
Mr. and Mrs. Lawrence P. Dulong
Mr. and Mrs. Francis W. Edmands
Mr. and Mrs. Alden C. Ellis
Mrs. L. W. Emerson
Mr. and Mrs. Raymond Fecteau
Mr. and Mrs. William H. Fender
Mr. Richard B. Fitzpatrick
Mr. and Mrs. Joseph P. Flanagan
Mr. and Mrs. James Fleming
Mr. and Mrs. James P. Flynn
Mr. and Mrs. Benjamin Foss
Mr. and Mrs. Lenard S. Garrity
Mr. and Mrs. Angus Gaudet
Mr. and Mrs. Henry L. Gelines
Mr. and Mrs. John Glynn
Mr. and Mrs. Norris M. Gove
Mr. and Mrs. Henry W. Gray
Mr. and Mrs. Donald S. Greene
Mr. and Mrs. Fred J. Haladay
Mr. and Mrs. George J. Hamel
Mr. and Mrs. Edward E. Haradon, Jr.
Mr. and Mrs. Donald V. Harrod
Mr. and Mrs. Roy H. Hawkes
Mr. and Mrs. Philip R. Heath
Mr. and Mrs. John M. Heslin
Mr. and Mrs. Henry Horne
Mr. and Mrs. Roland A. Houde
Mr. and Mrs. Donald L. Houghton
Mr. and Mrs. Charles T. Hugo
Mr. and Mrs. Walter T. Hynes
Mr. and Mrs. Silver H. Jackson
Mr. and Mrs. Glenn D. Johnson
Mr. and Mrs. Paul E. Kenney
Mr. and Mrs. George R. Kevorkian
Mr. and Mrs. Louis Krawczyk
Mr. and Mrs. Joseph Laananen
Dr. and Mrs. Joseph S. Leavitt
Mr. and Mrs. Norman L'Esperance
Dr. and Mrs. Daniel D. Licata
Mr. and Mrs. Francis Livngstone
Mr. and Mrs. Herbert E. Magown
Mrs. John J. Mahoney
Mr. and Mrs. William Maker
Mr. and Mrs. Raymond Malonson
Mr. and Mrs. George Marchant, Jr.
Mr. and Mrs. Robert E. Marsh
Mr. and Mrs. William H. Martin
Mr. and Mrs. Leo Meuse
Mr. and Mrs. Charles Moore
Mr. and Mrs. Lucien Morel
Mr. and Mrs. Edward Munroe
Mr. and Mrs. Ralph E. McCann
Mr. and Mrs. Enos McIsaac
Mr. and Mrs. James Nelson
Mr. and Mrs. Russell H. Nelson
Mr. and Mrs. Paul S. Noble
Mrs. Robert E. Olsen
Mr. and Mrs. Paul Olstin
Mr. and Mrs. A. R Panchaud
Mr. and Mrs. Melvin D. Peach
Mr. and Mrs. C. Nelson Phinney
Mr. and Mrs. Tony Pietrillo
Mr. and Mrs. Frank Pollard
Mr. and Mrs. Ralph F. Potter
Mrs. John L. Quinn
Mr. and Mrs. James Rawstron
Mr. and Mrs. Frank E. Rich
Mr. and Mrs. Louis Rindone
Mr. and Mrs. Walter T. Roach
Mrs. William Robinson
Mr. and Mrs. David E. Russell
Mr. and Mrs. Francis L. Ryder
Mr. and Mrs. Philip J. Sandstrum
Mr. and Mrs. Khalil C. Shahood
Mr. and Mrs. Robert D. Shedd
Dr. and Mrs. Charles Shulman
Mr. and Mrs. Roland J. Silvey
Mr. and Mrs. Malcolm Sisson
Mr. and Mrs. Arthur Skoglund
Mr. and Mrs. Howard F. Slocomb
Mr. and Mrs. Stephen W. Smith
Mr. and Mrs. Wilmer E. Smith
Mr. and Mrs. Arthur Spear
Mr. and Mrs. Robert W. Sproul
Mr. and Mrs. Frank Taibbi
Mr. and Mrs. Edward Tarlowski
Mr. and Mrs. Albert L. Titus
Mr. and Mrs. G. Burton Vassallo
Mr. and Mrs. Patrick Volpe
Mr. and Mrs. Charles F. VonRhee
Mr. and Mrs. Alexander S. Wallace
Mr. and Mrs. John B. Walsh
Mr. and Mrs. A. C. Wettergreen
Mr. and Mrs. S. H. Welsh
Mr. and Mrs. Paul E. White
Mr. and Mrs. Charles Whitney
Mr. and Mrs. Roy S. Windt
Mr. and Mrs. Ronald C. Winsor
Mr. and Mrs. Enock R. Yngve

Autographs

Acknowledgments

As the drawbridge is lowered, we recall all those who helped make our tour memorable. We extend our thanks to the following: Loring Studios, our class photographer; Miss Marjorie Rainge and her creative art staff; Miss Margaret L. Macdonald and her diligent typists; the talented Art Staff for the cover design; Mr. Jerry Boisen for use of the band picture; Mr. Norman Sproul of the Wakefield Daily Item; Back Bay Electrotype and Engraving Company; Miss Winona Colby for her general assistance; Miss Bernice L. Caswell, our adviser; and our patrons, our subscribers, our teachers, and our loyal parents for their most welcome and generous financial support.

GATEKEEPERS

PAMELA NELSON
and
WALTER ROACH

KEEPERS OF THE ROYAL MONEY BAGS

ELLIOTT ABBOTT
and
WILLIAM QUINN

This Book
Belongs
to Mary Sue
Ramsey
J.K.

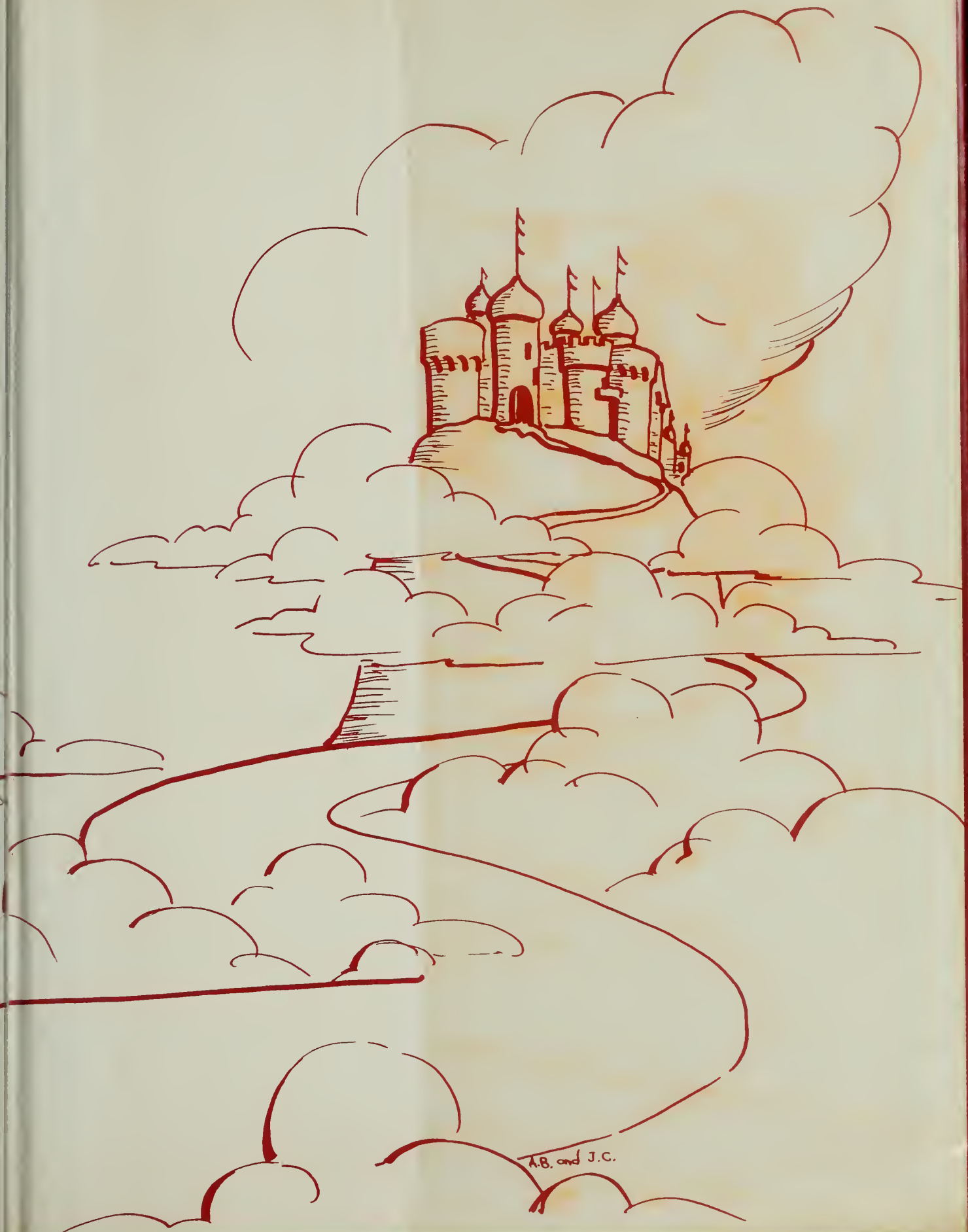
A.B. and J.C.